TELEPHONE
News 35
Business 692

ESCANABA DAILY PRESS

PRESS WANT ADS
FOR QUICK RESULTS

43rd Year, No. 283 | 12 Pages | UPPER PENINSULA'S LEADING NEWSPAPER ESTABLISHED MARCH 20, 1909 | ESCANABA, MICHIGAN, TUESDAY, FEB. 19, 1952 | ASSOCIATED PRESS NEWS SERVICE NEA FEATURE SERVICE | ★ ★ ★ | PRICE SIX CENTS

New Schools In Escanaba Rejected By 2 To 1 Vote

Bill Defeated To Take $1,200,000 Away From Local Governments

LANSING— (AP) —Urban Senators crossed party lines last night to defeat a Republican-sponsored bill to take $1,200,000 away from local governments.

Meanwhile, urban members of the House turned their guns on another bill to replace the sales tax on liquor with a three per cent "service and handling charge." It was up for a vote this afternoon.

Subterfuge Seen

They contended it was a subterfuge to take away about $2,-000,000 annually from local governments. These are now getting that amount from liquor sales through the sales tax diversion amendment.

The defeated Senate measure would have cut city, village and township shares of liquor license fees from 85 to 50 per cent, putting the difference in the state's general fund. It already had passed the House.

Loses By One Vote

Part of a legislative plan to take back some of the state funds going to local units, the bill was whipped by a one-vote margin.

Republican and Democratic senators from cities, plus those from the Upper Peninsula, combined to defeat the measure despite arguments that the local units were not using the license money for liquor law enforcement as they are supposed to.

The Senate passed and sent to the House the first "Little Hoover Commission" measure which appeared to have a chance of success.

It would set up a system for storing and weeding out the old records of state agencies, reportedly now costing large sums for filing cabinets and office space.

Beach Erosion Fought

"The Little Hoover Commission contends it will save the state $1,000,000 a year.

The Senate passed and sent to the House bills to help local governments fight Great Lakes beach erosion. They would: Allow boards of supervisors to zone beach areas and create set-back lines for property, allow local units to buy or condemn land for erosion controls and spend money to finance erosion studies.

A bill to set up a state turnpike authority also survived attack in the House and was ready for a vote today.

Three Entered For Presidency In Pennsylvania

HARRISBURGH, Pa. — (AP) — Pennsylvania Republicans may have a chance April 22 to show their preference among Harold E. Stassen and Gens. Dwight D. Eisenhower and Douglas MacArthur for GOP candidate for president.

The three-way race became a possibility when Keystone state backers of the men entered their names yesterday as presidential candidates in the 1952 preference primary election.

Truman Held Back

No names at all were entered on the Democratic ticket in line with a recent state Democratic policy committee statement supporting President Truman but withholding his entry in the Democratic primary to be held on the same date.

A blank space is provided on both Republican and Democratic ballots in Pennsylvania for voters to write in any other choice they may have.

None of the three men whose names may appear on the GOP ballot signed the petitions submitted just before yesterday's deadline. Such signatures are not required by state law.

State Has 70 Votes

The result of the presidential preferential ballot in this state is not binding upon delegates to the two major national party con-

(Continued on Page 12)

Two Major Hurdles Remain To Block Korean Armistice

MUNSAN, Korea — (AP)—Negotiators agreed today on the final clause of a Korean armistice, but two major hurdles still blocked a truce settlement.

Today's agreement: To recommend that belligerent governments hold a high level political conference within 90 days after an armistice to consider "withdrawal of all foreign forces from Korea, the peaceful settlement of the Korean question, etc."

Agreement was reached in a full dress session.

Staff officers were assigned to the job of incorporating the recommendation in the armistice.

Big Questions Evaded

No date was set for the first staff meeting.

Other staff officers are working on two other uncompleted clauses. But they are skirting around the two big unsettled questions:

1. Voluntary repatriation of prisoners of war.

2. Rebuilding of Red airfields during a truce.

The wording of the political conference recommendation was drafted by the Communists, including the "etc."

The third staff conference meeting was a Communist idea. Red negotiators insisted on it when the United Nations command accepted the Communist wording for the political conference recommendation, right down to the "etc."

Vice Adm. C. Turner Joy, head of the U. N. delegation objected at first. He said "there is nothing for the staff officers to do."

No Changes Authorized

Later, however, he agreed. But, a U. N. communique said, Joy stipulated "the staff officers would not be empowered to make any substantive change or addition to the draft recommendation."

North Korean Gen. Nam Il said the meeting of staff officers was necessary to write a preamble and "for proper wording and insertion in the armistice agreement."

Joy's qualification limited the work of staff officers "to completing any mechanical details."

Joy named Air Force Col. Andrew J. Kinney of Atlanta and Lt. Col. Howard S. Levie of New York. They will meet when the Communists are ready.

WANTS "FAIR HEARING" — John Steward Service, ousted career diplomat, will sue Secretary of State Dean Acheson to get his job back if President Truman ignores his second appeal for a "fair hearing," his attorney said yesterday in Washington. (NEA Telephoto)

Lawyer Tells Of Profits In Surplus Ships

By G. MILTON KELLY

WASHINGTON —(AP)— Joseph E. Casey, Washington lawyer and former Congress member, was called today to tell Senators how he helped run a $101,000 cash investment in surplus ships into a 3¼ million dollar profit in three years.

The Senate investigations subcommittee is studying the transaction to determine, as Chairman Hoey (D-NC) put it, whether it was legal and "whether federal taxes were avoided."

Casey has named, as among those who shared in the profit, retired Adm. William F. (Bull) Halsey of World War II fame; the late Edward R. Stettinius Jr., a wartime Secretary of State, and Julius C. Holmes, minister at the U. S. Embassy in London.

As the hearing resumed, two subcommittee members told reporters that staff investigators had produced evidence of "some big fees" they said were paid in one phase of the ship deal to the law firm of Newbold Morris, President Truman's corruption investigator.

Morris, who was appointed by the President recently to direct a cleanup of scandals in the government, has declared publicly that he received "not a penny" from the ship venture.

Truman Blamed For Unemployed

WASHINGTON — (AP) — Republican Senator Homer Ferguson blames the Truman administration for the current unemployment problem in the nation.

He said that the administration will have to accept the blame for the unemployment of thousands of workers, including the auto industry, unless it withdraws from an agreement whereby scarce materials are shared with foreign countries.

For an example, Ferguson said that the auto industry is prevented from buying copper it needs on the world market, unless it takes an equal cut in its domestic allotment.

He said that if the auto industry were able to get an additional 3,000 tons of copper there would be 65,000 less unemployed in the second quarter in 1952.

Collision Kills Six Navy Airmen

CORPUS CHRISTI, Tex.—(AP)— Six Navy airmen—two instructors and four students—were killed Monday in a two-plane, low-altitude collision about five miles west of Rockport, Tex.

The twin-engined Beechcraft planes were attached to the advanced training command at Corpus Christi Naval Air Station.

Mrs. Fred Moats, who lives near the crash scene, watched the planes spiral to the ground and burst into flames.

"One plane," she related "seemed to make about one and a half circles and crash. x x x where the other plane had been going down I saw smoke and flames rising from the brush."

Mrs. Moats said both planes appeared to be very low.

Two Arkansas Pass brothers, Bill and Ronnie Manning, were among the first to reach the scene. "It was awful," Ronnie said. "Pieces of planes and bodies were all over and some of the wreckage was burning white hot."

Effects Of Canadian Ford Strike Spread To Other Factories

WINDSOR, Ont.—(AP)—The effects of the strike here of 9,000 Ford of Canada employes today began to spread to other plants dependent on Ford for production orders.

Yesterday one feeder plant, sent its 400 employes home.

Some 40 other factories that supply the Windsor plant were expected to follow the move if the crippling strike continues more than a week.

The strike of the Ford of Canada workers here was called Sunday night by the CIO United Auto Workers Union after 11 months of contract negotiations with the company failed to produce an agreement by the Sunday strike deadline.

George Burt, UAW Canadian director, said the strike could be ended today if the company grants union demands on wages and other benefits before a union mass meeting this afternoon.

Accordionist Contino, Former Draft-Dodger, Tries To Enter Army

LOS ANGELES— (AP) —Dick Contino, who made as much as $4,000 a week as an accordionist before his conviction as a draft dodger, is trying to re-enter the armed forces.

The handsome, husky 22-year-old took his pre-induction physical examination yesterday and said afterward "I hope I passed." He said if he passes the physical he'll probably choose the Army.

Drafted last April, Contino fled from the Fort Ord, Calif., induction center and turned himself in here a few days later. At his trial he said he was suffering from "panic claustrophobia." He was fined $10,000 and sentenced to six months in McNeill Island penitentiary. He got time off for good behavior and was released Dec. 24.

Big Three Reports Progress In Signing Germany As An Ally

LONDON — (AP)—The foreign ministers of the three Western powers and Chancellor Konrad Adenauer of Western Germany said today they have removed obstacles to Germany's entrance into the European community.

United States Secretary of State Dean Acheson, British Foreign Secretary Anthony Eden and French Foreign Minister Robert Schuman listed in a communique seven points which they said assured a successful conclusion of talks now going on in Bonn and Paris.

Relations Smoothed Out

The three ministers and Adenauer have been engaged in conferences here since Saturday in an effort to smooth out German-French relations, open the way for creation of a European army in which German and French armed forces would be unified, and pave the way for a "peace contract" between Western Germany and the occupation powers.

Their main settlements so far concerned some, but not all, of the points which German parliamentary demands added to their problems only 10 days ago.

1. The Saar issue—a sore point between France and Germany for generations — was temporarily shelved in favor of a reported agreement between Adenauer and Schuman to negotiate a settlement. The French now occupy the coal-rich border territory and the Germans fear they will detach it from Germany permanently.

France Still Cautious

2. The U. S. and Britain agreed to meet French demands for some kind of guarantee that a rearmed Germany will not rise against France again.

3. The Big Three apparently turned down the German demand for freedom for about 1,000 war criminals but offered to let Germany join a four-power appeal board to review their cases.

4. Adenauer was told Germany will have to become a working member of the European army pool before her demand for equal membership in NATO gets consideration, but promised such consideration when she is in the European army.

Storm Blowing In On Michigan

(By The Associated Press)

The Weather Bureau sent out a special warning today of snow sleet sweeping into Michigan from the west.

Most of the Lower Peninsula was expected to be covered with snow by nightfall. In the extreme south portion rain was expected to follow the snow late today.

In central Michigan the Weather Bureau forecast occasional snow mixed with sleet and freezing rain. The northern part of the Peninsula was expected to get from four to eight inches through tonight.

Cloudy weather with occasional snow was forecast for the Upper Peninsula today and tonight with snow flurries Wednesday.

The new storm was blowing in from southwest Nebraska and Kansas.

Boost Proposed In Jobless Pay

By JOE HALL

WASHINGTON — (AP) — The Senate Finance Committee today opens hearings on a bill to provide a 50 per cent boost in unemployment compensation payments in hard-hit areas.

The federal government would supply the funds to supplement current state payments.

Senator Moody (D-Mich), who introduced the bill with 14 other Senators, and Secretary of Labor Tobin are to testify for the plan at the initial hearing.

Moody is interested primarily in the auto workers in his state Thousands of them have been thrown out of work because of production cutbacks resulting from shortages of metals in the mobilization drive.

However, the measure also would aid such areas as New England textile towns, where large unemployment is not caused primarily by the defense effort, but by movement of the industry to Southern states.

An aide to the Michigan Senator said it had been estimated roughly the bill would cost the federal government 200 million dollars a year, based on present conditions.

Property At Detroit Costs 6 Cents In Tax

DETROIT — (AP) — Stephen Kiermicki has his property taxes paid up for another year, and Wayne county is six cents richer —or $1.07 poorer. Kiermicki's tax bill came to just six cents, but county treasure Harold E. Stoll figured it cost $1.13 to collect it.

The tax-payer's property in downtown Detroit is 102 feet long and two and four-tenths inches wide. It is valued at $10.

Trout Fry Hatch

LEWISTON, Mich. — (AP) — A sure sign of spring and the coming trout season was the announcement today that brook trout fry were beginning to hatch. The little trout have been observed coming out of the gravel beds where the adults laid their eggs about last deer season.

Weather

Reported by U. S Weather Bureau

UPPER MICHIGAN: Cloudy and windy with occasional snow tonight and Wednesday; not much change in temperature.

ESCANABA AND VICINITY: Cloudy with occasional snow tonight and Wednesday forenoon; no important change in temperature. Low tonight 10°; high Wednesday 20°. East to northeast winds near 20 mph this evening, backing to north to northwest 25 to 35 mph by Wednesday forenoon.

Past 24 Hours	High	Low
ESCANABA	30°	10°

Low 12 Hours Preceding 7:30 a. m.

Alpena	8	Lansing	20
Battle Creek	20	Los Angeles	43
Bismarck	12	Marquette	17
Brownsville	68	Memphis	46
Buffalo	18	Miami	63
Cadillac	4	Milwaukee	25
Chicago	29	Minneapolis	18
Cincinnati	29	New Orleans	50
Cleveland	25	New York	29
Denver	11	Omaha	36
Detroit	22	Phoenix	32
Duluth	18	Pittsburgh	23
Ft. Worth	61	St. Louis	43
Grand Rapids	19	San Francisco	39
Houghton	9	S. Ste. Marie	0
Jacksonville	35	Traverse City	16
Kansas City	49	Washington	31

Market For Baby Furniture

BATHINETTE and bassinet with pad and liner.

Judging from the results that this advertiser got when she placed the above ad in the Escanaba Daily Press Classifieds, there must be a good market for baby furniture.

For Quick-Action Buying-Selling-Renting

Just Phone 692

And ask for AD TAKER

Classified ads cost as little as 60c per insertion in the

ESCANABA DAILY PRESS

New York Miser Nabbed As Bank Robber Hunted For Five Years

NEW YORK—(AP) — Fugitive Willie (The Actor) Sutton emerged today from the role of an obscure miser with a $6-a-week room, and was called before a judge as the nation's most-sought bank robber.

Two alert young policemen recognized Sutton on a Brooklyn street yesterday to end a vast five-year manhunt launched when he made the second prison break of his career.

Police were taking special precautions today as Sutton, 51, was to plead before Queens County Judge William B. Groat on an indictment accusing him of a $64,000 bank holdup here in March, 1950.

Sutton, whose exploits and disguises have become criminal legend, also has been mentioned by police in many other recent big jobs—including the 1½-million-dollar robbery of Brink's, Inc., Boston armored car service, in 1950.

Asked about the Brink's job yesterday, Sutton affected a toothy, theatrical smile and told newsmen:

"Hell, I don't know anything about it. I'll probably be blamed for anything unsolved in the books."

Police Commissioner George P. Monaghan called Sutton "the Babe Ruth of bank robbers" and "the world's number one criminal."

Sutton was listed by the FBI as one of the nation's 10 most-wanted men. But he went along with police meekly yesterday although he was armed.

Sutton earned his name of "the Actor"—as well as "Slick Willie" —from the disguise he used in his bank jobs. He has pulled robberies dressed as a Western Union messenger, mail carrier, private chauffeur and even as a policeman.

His police record goes back 31 years.

Bonding Issue Proposal Loses 2321 To 963

By more than two-to-one majority the voters of Escanaba Monday rejected a proposed $1,100,000 bond issue for new schools.

The proposal was defeated in all of the eight city precincts, according to unofficial returns.

The total votes cast numbered nearly 4,000 and was considered a heavy vote.

Proposition No. 1, the millage increase, was defeated 1312 to 2672, or a vote of two-to-one; and Proposition No. 2, to issue bonds and borrow $1,100,000, on which taxpayers alone voted, was rejected 963 to 2321, or two and one-half to one.

Need Still Here

The proposals fared best in the First precinct and received the fewest favorable votes in the Seventh precinct.

"We presented facts showing the need for new schools," said Dr. Roy B. Johnson, chairman of the bond issue campaign committee. "The need is still here."

He and Mrs. N. L. Lindquist, president of the Escanaba Board of Education, thanked the campaign workers and the voters who supported the proposals.

"The school board has been accused of doing too much in this campaign, yet I feel we can not do too much for the children of Escanaba," said Mrs. Lindquist.

Board Meets Tonight

Mrs. Lindquist said the problem of new schools for Escanaba may be returned to the Citizens Advisory Council for further consideration.

Tonight the Board of Education will meet to canvas the vote cast in yesterday's referendum.

The proposal rejected by the

(Continued on Page 12)

Tankers Break Up In Cape Cod Gale; 20 Lost, 65 Saved

CHATHAM, Mass. — (AP) — Rough seas of the Atlantic boiled anew today under freshening winds as the Coast Guard Cutter Eastwind moved toward the stern of the severed tanker Fort Mercer which has 33 survivors aboard.

Nine men were believed lost from the tanker Pendleton, which suffered the same fate as the Fort Mercer in yesterday's blinding snowstorm. Nine others are unaccounted for. Thirty-two were saved last night.

Survivors Taken Off

At 8 a. m. (E.S.T.), the Eastwind reported she was only 10 miles from the drifting wreck of the Mercer which was more than 50 miles off Cape Cod. Three hours later, the Eastwind had not reported again.

At Coast Guard headquarters it was considered probable the Eastwind might throw a line aboard the Mercer and tow her into Boston rather than attempt a rescue in the rough sea.

The cutter Yakatat, meanwhile, reported taking four survivors off the bow of the Mercer before it overturned in heavy seas. The message said the Yakatat planned to sink the wreckage with gun fire.

Among those rescued by the cutter were the Mercer's captain, Frederick C. Paetzel of Houston, Tex., and purser Edward E. Turner Jr. of New York City.

Wind Gets Worse

The Yakatat reported the weather was "worsening" and that she was unable to remove and use a raft to effect a rescue of the other pair.

The Coast Guard in Boston said it might be more feasible to tow the stern to port rather than attempt a rescue in the high waves.

The stern of the Pendleton, which had been adrift earlier, grounded today on Monomoy point, five miles south of Chatham.

Liquor Permit Census Up 988

LANSING —(AP)— Michigan local governments will have the first chance to say who shall or shall not get the 988 new liquor "pouring" licenses permitted under the 1950 census.

("Pouring" licenses are those for establishments serving beer, wine or spirits by the glass.)

George J. Bourke, chairman of the state Liquor Control Commission, said a final check of the 1950 census showed the state is entitled to 988 additional licenses in addition to approximately 7,000 now in existence.

"Actually," Burke said, "I would be surprised if more than 250 or 300 will be issued. All of the major cities are above their quota, so the number will be limited to the fringe areas of cities, Northern Michigan and western Michigan where there are a lot of 'dry' areas."

Burke said the commission was writing every local government to report how many new licenses each is entitled to and to request them to say whether they want any additional licenses, who should receive them and in what priority.

Blizzards Tie Up New England

BOSTON—(AP)—New England—which has not yet completely dug itself out of one of the worst blizzards in years—may get more snow tomorrow.

The Weather Bureau says today will be sunny but that it will be cloudy early Wednesday followed by snow or rain in southern New England and snow in the north portions.

Some 30 persons lost their lives in the storm which began Sunday night and continued until early yesterday.

The howling northeast blizzard deposited from about eight inches of snow in Boston to 31 inches in parts of New Hampshire. The 26-inch snowfall in Lewiston was the heaviest since the blizzard of 1888.

More than 1,000 persons were marooned by the storm in 350 cars and nine buses on Route One near Biddeford.

Winds with gusts up to 62 miles an hour piled snow so high that many of New England's rails, highways, airfields and even city streets were blocked.

Many offices and plants closed down completely or operated with skeleton forces because so many persons were'nt able to get beyond their own front doors.

Soviet Spy Suspect Judith Coplon Gives Birth To Baby Girl

NEW YORK—(AP)—Judith Coplon, 30-year-old former government employe accused as a spy for Russia, has given birth to a seven-pound eleven-ounce girl at Manhattan General Hospital.

Miss Coplon, now married to Albert H. Skolov, one of her attorneys, had been convicted in Washington of taking secret government papers. At a trial in New York she was convicted of espionage conspiracy charges. Both convictions were upset on appeal, but she faces a possible new trial in Washington. She is free on bail.

Both Miss Coplon and her baby, born yesterday, were described as in "very good" condition.

Noted Author Dies

OSLO, Norway— (AP) —Knut Hamsun, the noted Norwegian author and Nobel prize winner, died today. He was 92.

Three Red Jets Downed In Korea

Seoul, Korea—(AP)—U. S. Sabre jet pilots today shot down three Red jet fighter planes in two roaring air fights over northwest Korea.

Other Allied jet fliers reported they destroyed four locomotives on the Communists' North Korean supply network.

Twenty-six Sabres fought elements of a 50-Mig formation Tuesday afternoon in a five-minute running battle. It started near Sinanju and ended near the Yalu River when the Red fighters fled into Manchuria.

U. S. Fifth Air Force said about 300 Migs were sighted in northwest Korea Tuesday—100 in the morning and 200 in the afternoon.

On the ground three Allied raiding parties and one counterattacking U. N. force ran into stiff opposition Monday. Tanks supported two of the raiding parties.

Michigan Auto Club President Stricken

DETROIT — (AP) — Richard Harfst, president of the Automobile Club of Michigan since 1927, died at his home early today. He was 69.

Harfst suffered a cerebral hemorrhage Feb. 9.

The motorist's most ardent champion in the state, Harfst watched the Auto club grow in membership from 70,000 to 320,-000 and become the largest American automobile association affiliate in the world.

News Highlights

BOND ISSUE—Voters reject proposals for new school buildings. Page 1.

DIES IN FARGO—Mrs. Richard Hoyler stricken on visit. Page 3.

TO PARIS — Jon Flanagan, local skating star, plans trip abroad. Page 2.

SILVER AWARDS — Three Manistique jumpers win honors at Palmer. Page 8.

ARCHERY—Class organized at Gladstone high school. Page 11.

Iron Ore Facts Given Kiwanis

The importance of Escanaba's iron ore grading and shipping facilities in the great American steel industry was emphasized in a talk given at the Escanaba Kiwanis Club meeting Monday by Arthur W. Gilbert, county welfare director, who was formerly employed in the ore grading department of the Pickands Mather Mining Co.

Mr. Gilbert told of the progress made in the use of low grade ore and predicted that some time in the future mines may be opened in the northwest corner of Delta county, where it is known that a great vein of low grade ore has its ending.

Mixed At Docks

The speaker pointed out that phosphorus content is the important item in grading ore, along with iron content. Tests are made of samples taken at each working place in mines, at Winter stockpiles of ore, and each loaded car is sampled, analyzed and weighed. At grading departments of the mines a chart is kept of the Escanaba docks and records show where each carload of ore goes. Grading also continues at the docks, and mixtures are made to give the proper iron and phosphorus content asked in boat orders from the steel mills. Most of the ore from the Upper Peninsula is what is known as hematite.

At present about 47 different grades of ore are handled at the Escanaba docks, and responsibility for loading out the proper mixtures rests with dock officials and representatives of mining companies in charge of checking out shipments. The ore grade known as Bessemer is most suited for steel-making, Gilbert said, but lower grade ore can be profitably processeed for the steel industry. The process is not a new one, the speaker pointed out, but the dwindling of high grade ore supplies and increased efficiency in scientific reduction methods has brought the prospective use of more low grade ore to the front in recent years. For the past four years a pilot plant at Ishpeming has been working on this phase of the mining industry, Gilbert said.

Minstrel Show Next

At the close of his talk Mr. Gilbert answered a number of questions from members regarding mines and ore shipping. Harold Snyder was chairman in charge of the program.

It was announced by Arvo Hendrickson that a discussion of prospects for the 1952 Kiwanis minstrel show will be a part of the program for next week's meeting.

RESERVES GAIN

LANSING — (AP) — Iron ore reserves in Michigan this year are estimated by the Conservation Department geoglogy division at 162,221,921 tons, compared with a 1951 estimate of 161,926,901 tons.

The valuation this year was set for taxation purposes at a total of $79,010,000, compared with $68,866,000 last year.

The valuation of copper reserves was set at $4,278,000, as against $4,132,000 last year.

Of the total iron valuations $33,754,000 was in Marquette county, $25,941,000 in Iron county, $19,030,000 in Gogebic county and $285,000 in Dickinson county.

Nahma

NAHMA — Warren Miller, president of the American Playground Device company was in town this past week on business.

John S. Landon and Bennett Saxe of Sault Ste. Marie, visited last week with Mr. and Mrs. W. H. Acker enroute to Land O' Lakes, Wis.

Mr. and Mrs. Ray Davis of Negaunee spent the weekend at the Amab Olmstead home.

Mr. and Mrs. Kenneth Sturdy and daughter Kathy and Frances Berg of Groos visited during the weekend at the James Krutina home.

Mrs. Ed Johnson left last week for Chicago to visit at the Robert Johnson home.

Mr. and Mrs. Ed Segerstrom and children have returned to Marquette following a weekend visit here with the John Turek family.

About 46,000 European refugees from Hitlerism were admitted into Britain before World War II.

Network Highlights

Tuning Tonight (Tuesday):

NBC—8, Cavalcade Drama with Claude Rains; 8:30, (Hollywood Theater "The Premonition;" 9, Bob Hope and Tyrone Power; 9:30, Fibber and Molly; 10, Eddie Cantor; 10:35, Herbert Marshall in Man Called X.

CBS—8, People Are Funny; 8:30, Mr. and Mrs. North "Dead Giveaway;" 9, Life With Luigi; 9:30, Pursuit Drama; 10, The Lineup; 10:30, Waxworks.

ABC—8, Newstand Theater "Do You Remember Castelli's;" 9, Town Meeting "Civil Liberties;" 10:15, Dream Harbor.

MBS—8, Black Museum "The White Boxes;" 8:30, Dr. Kildare Story; 9:05, Detective Drama "Dope Peddling;" 9:30, Mysterious Traveler.

Radio and TV: ABC and ABC-TV 8:30—Opera Auditions; ABC-TV 9, and ABC 10:30—United Or Not, H. S. Malik of India.

Wednesday Items:

NBC—11 a. m., Strike It Rich; 12:15 p. m., Kate Smith; 5:45, Bob and Ray; 8:30, Gildersleeve; 10:35, Music Room.

CBS—12 noon, Wendy Warren Sketch; 2:15, Perry Mason Detects; 4, The Chicagoans Music; 7, Beulah Skit; 9:30, Bing Crosby.

ABC—10 a. m., My Story Drama; 12 noon, Jack Berch Show; 3, Serials for 1¼ hours; 7:30, Lone Ranger; 10, Newscast.

MBS—11 a. m., Ladies Fair; 2 p. m., Dixieland Matinee; 5, (Midwest Repeat 6) Green Hornet; 7:45, Newsreel; 10:30, Dance Tunes.

GOING TO PARIS—Jon Flanagan, son of Mrs. C. W. Flanagan, 629 S. 15th street, has contracted for a summer season of skating in a Paris night club. Mr. and Mrs. Flanagan will leave for Paris May 1 after Jon completes the winter season at the Valentine Music Bar at Fort Lauderdale, Fla. This is Jon's fourth winter season at Fort Lauderdale. Last summer he was featured at the New Yorker Hotel. Jon, a comic skater with a big following, is a graduate of the Escanaba Ice Revue and was the first of the Escanaba skaters to make good professionally.

Letters To The Editor

LIVE WITH YOUR CHILDREN

Dear Editor:

As I sit here spinning yarn and musing on the bond issue letters, the urge to write gets stronger and stronger. Did I say spinning? Oh, my goodness, I must have made a mistake. For no one spins in the twentieth century.

By the time my letter is printed, the bond issue will, no doubt, have been voted on. Regardless of whether the answer is "yes" or "no" it surely has been an interesting affair. I have enjoyed reading the letters "Pro" and "Con" and also made an effort to listen to each radio presentation.

Now, back to my spinning. I really meant what I said. We have a spinning wheel that works. The boys haven't learned to coordinate their hands and feet properly, but I would like them to learn this art before they grow up. Their ages are four, eight, and eleven, so they still have time to learn. They are learning to type, play the piano, operate the sewing machine, and milking machine, and tractor.

This winter we have had a seige of sickness and found it necessary to keep the children out of school quite often. That doesn't mean that education was at a standstill during those periods—far from it.

I appreciate Mrs. Stack Smith's letter and her quotation from Mortimer Smith concerning compulsory education, and the last paragraph especially that stood out in bold print, "A healthy society is based on the family . . . Each time the family relinquishes any of its functions to the social group or state, our free society is thereby weakened."

Bond issue—yes or no—you can neglect your children by failing to live with them. Of course they are our greatest heritage, and it's heart warming to see that the people of Escanaba have the interest of their children at heart. Let's keep up this spirited drive to better our community and schools. And above all, live with your children, praying for God's guidance in that great task.

Sincerely,
Mrs. Elmer Nelson,
Cornell, Mich.

Labrador's puffins, rivaling the cliff swallows of San Juan Capistrano, leave their summer and winter haunts on definite dates and arrive at their destinations with equal predictability.

Obituary

GEORGE E. LEE

Funeral services for George E. Lee were held at 9 a. m. today at St. Patrick's Church with Father John F. McArdle offering the requiem high mass. Burial was in Holy Cross Cemetery.

Pallbearers were Sheriff William E. Miron, William Hermes, Ray Van Enkevort, Ivan McCauley, Cal Pillotte and Joseph Moreau.

Mr. and Mrs. Jeremiah J. Lee of East Lansing, Mr. and Mrs. George McMillan of Lansing and John S. Kennedy of Gladstone were among those at the services.

CHARLES LEFEBVRE

Funeral services for Charles Lefebvre will be held at 9 a. m. Wednesday at St. Patrick's Church with the Very Rev. Martin B. Melican officiating. Burial will be in Holy Cross cemetery. Friends may call at the Allo funeral home now.

Pine Ridge

4-H Club Party

PINE RIDGE—The Pine Ridge 4-H Club held a toboggan party Sunday afternoon. After the ride members went to the home of Lois Schaut where lunch was served.

NOTICE

Residents and Property Owners Ford River Township

The township has an agreement with the City of Escanaba whereby it guarantees the cost of fire calls to residents or property owners of the township. This guarantee is only to assure fire department service, it does not mean that the township will stand the cost of the service. Any resident or property owner calling the Escanaba fire department MUST REIMBURSE THE TOWNSHIP FOR THE CHARGE MADE FOR THE CALL. Unless these charges are paid to the township, the service must necessarily be discontinued. If you now owe for past calls, pay these charges promptly to the township treasurer in order that the service may be continued.

Ford River Township Board

Jimmy Durante movie at Bark River Hall Thurs., 8 p. m.; spon. by Fire Dept.

Evangelical Covenant church Social Thurs., 2 p. m. in church parlors

Adult Religion class tonight 8 p. m. At All Saints Parish Hall, Gladstone

EHS class of 1932 Reunion Meeting Wed., 8 p. m. room 269, Jr. high

K-C and Daughters of Isabella Dinner-Dance Feb. 25 (Mon.) Make reservations by 22nd

Orpheus Rehearsal Tonight, 7 sharp

Announcements Through the Courtesy of

The Escanaba National Bank

60 Years of Steady Service

Veterans Honor Post Chaplain

Escanaba's Legion hall was filled to capacity last night as the local post paid tribute to Archie Wood, 30-year member who has served as chaplain of the local American Legion since 1937, in a special program.

A huge sign with the words "Hello Archie" dominated one end of the hall, and speakers representing various groups paid tribute to the chaplain who has presided at 322 funerals of veterans in Escanaba and surrounding communities. Several delegations from communities outside Escanaba were present in addition to groups of Gold Star Mothers, past commanders, representatives of the City of Escanaba, funeral directors, Legion Auxiliary, Legionnaires and their guests.

After a program of music, community singing and entertainment, Attorney James E. Frost gave an address in which he paid tribute to the record of Chaplain Wood. As a closing feature of the ceremony, Commander Robert Olson of Cloverland Post 82, American Legion, presented a life membership card in the Legion to Archie. A number of other gifts were received from Legion groups in the county.

A buffet lunch was served, followed by dancing to the music of Ivan Kobasic's orchestra.

A forward step to promote safety in coal mining will result from the use of a non-explosive device for breaking down the face of the coal, in which gas pressure is used to cause breakage.

THOSE IN UNIFORM

Cpl. Lyle Trudell, a former resident of Escanaba, writes from Korea that he would like to receive the addresses of Escanaba and Delta county servicemen on duty in Korea. He asks that relatives of Escanaba men serving there help him in contacting possible former acquaintances by forwarding their addresses to him or his to them.

Trudell has been in Korea since September, 1951. He has a sister, Mrs. Henry Nantell, residing in Escanaba at 634 N. 18th St.

Cpl. Trudell gives his address as: (serial number RA 27049136)
Hq. Co., 2nd Infantry Division
APO 248
C/O Postmaster
San Francisco, Calif.

* * *

Two Navy men from the vicinity of Escanaba, can't complain about winter weather . . . one is serving in California and another is in Hawaii.

Lt. Joseph Kozar, USN, son of Mr. and Mrs. Ignatz Kozar of 11½ Highland Ave., Wells, and husband of the former Helen Urbom of Escanaba, is a member of Fleet Aircraft Service Squadron 110, based at the Naval Air Station, San Diego, Calif. The squadron maintains and repairs long-range seaplanes.

* * *

Daniel A. Lacomb, aviation machinist's mate airman, USN, son of Mr. and Mrs. Delore A. Lacomb of 926 S. 18th St., is serving with the Fleet All Weather Training Unit, Pacific, at Barber's Point Naval Air Station, Oahu, T. H. He joined the Navy in 1943.

* * *

While serving aboard the aircraft carrier USS Essex, engaged in combat operations in Korea, **Bertil W. Gustafson**, USN, son of Mr. and Mrs. Sandy Gustafson, and husband of the former Carolynne Luce of 11 N. 5th St., all of Ensign, Mich., was advanced to fireman rating.

Gustafson entered the Naval service on March 1, 1951, and received recruit training at the U. S. Naval Training Center, Great Lakes, Ill. Before entering the Navy, he attended Rapid River High School, Rapid River.

The Essex arrived in the combat zone last August and was the first carrier to launch the new F2H twin-jet Banshee aircraft against the enemy. The 27,000-ton flat-top is the flagship of Commander, Carrier Division One.

* * *

Mr. and Mrs. Earl Murray, 307 N. 14th St., have received word that their son, **Kenneth E. Murray**, has been promoted to the rank of sergeant. Sgt. Murray has been stationed in Fairbanks Alaska, for the past year and seven months.

Hospital

The condition of Mrs. A. N. Wilson, 611 Ludington St., a medical patient at St. Francis Hospital, is reported fair.

Lorenzo Sabourin, 504 S. 19th St., is a medical patient in St. Francis hospital.

Gerald J. Cleary, 713 S. 11th St., prominently known Escanaba business man, was dismissed today from St. Francis Hospital where he has been receiving medical treatment.

Wanted

A good home for an aristocratic Siamese cat. Neutral gender. write Mrs. E. T. Lundstrom 230 Arbutus Ave. Phone 124

WM. M. MARTIN

Expert Hearing Consultant will be in

ESCANABA

to discuss your

Hearing Problems

and also to show

THE NEW SONOTONE MODEL '977'

come to the

DELTA HOTEL

Thursday, Feb. 21

10 a.m. to 5 p.m.

JOHN H. HARRIS Presents

LUCKY 7th EDITION

ICE CYCLES OF 1952

Featuring for the First Time On Ice... SIGMUND ROMBERG'S The Student Prince

Sault (Ont.) Memorial Gardens

Feb. 29th - Mar. 5th

Nightly Except Sunday

Saturday Matinee, March 1st

UPPER PENINSULA NIGHT

Saturday, Mar. 1

Reserved Seats $1.25 & $1.75

CONTACT ESCANABA GREYHOUND

Agent for special trip arrangements

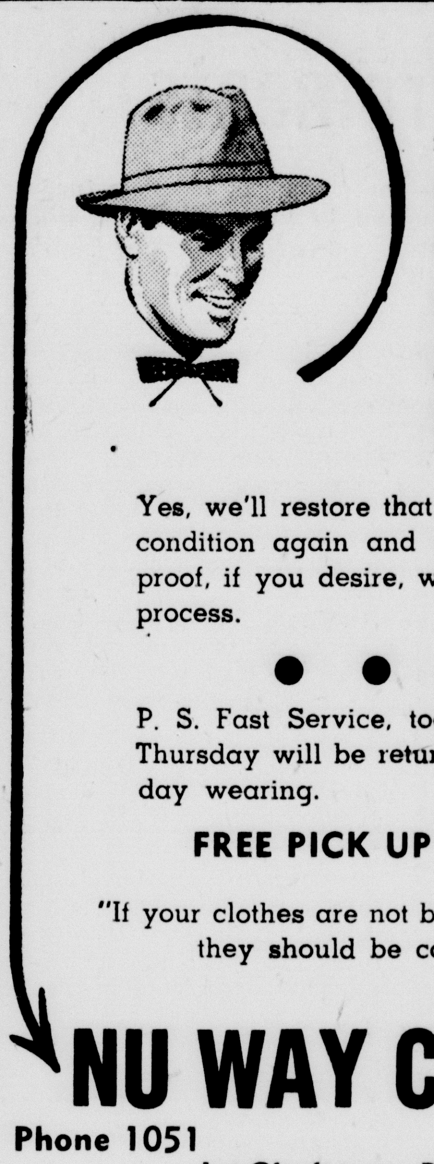

Hats Off . . . for our

Deluxe Hat Cleaning, Blocking & Cravenetting Service.

Yes, we'll restore that hat of yours to new condition again and also make it waterproof, if you desire, with our Cravenetting process.

● ● ● ●

P. S. Fast Service, too! Hats received by Thursday will be returned in time for Sunday wearing.

FREE PICK UP & DELIVERY

"If your clothes are not becoming to you . . . they should be coming to us."

NU WAY CLEANERS

Phone 1051 | 106 N. 15th St.

In Gladstone Phone 4041

WE PROMISE YOU -- that this will be the new year's No. 1 maker of merriment! It's all about those wonderful male-plus-female, hugs-plus-kisses things that make wedding bells ring with LAUGHTER!

There's no room in this picture for anything but joy and gladness!!!

WARNER BROS. TAKE EXCEPTIONAL DELIGHT IN PRESENTING

Cary Grant and Betsy Drake in "ROOM FOR ONE MORE"

PLUS — "BANDAGE BAIT" — PETE SMITH SPECIAL —LATEST WORLD-WIDE NEWS

MATINEE THURS. AND FRIDAY AT 2 P.M.

MICHIGAN THEATRE ESCANABA

STARTS Wednesday Evenings at 7 & 9 p.m.

LAST TIMES TO-NITE!

COMPLETE SHOW AT 7 AND 9 P. M.

— PLUS —

"BIG TOP BUNNY" (CARTOON)

LATEST NEWS

WED. MARCH 5TH ONLY! "MAC BETH"

IT WALKS RIGHT INTO YOUR HEART!

FOR LOVE and LAUGHTER Jeanne CRAIN ... FOR FREE OR FOR A FEE, SEE...

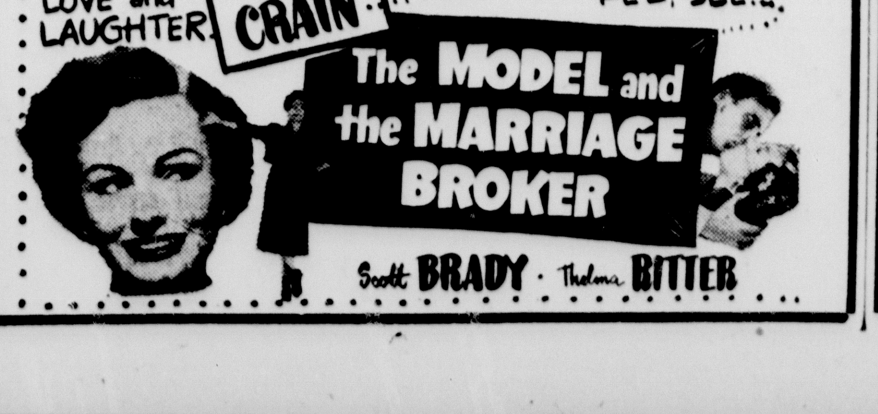

The MODEL and the MARRIAGE BROKER

Scott BRADY · Thelma RITTER

DELFT Starts TO-NITE

• DOUBLE FILM TREAT! •

MATINEE WEDNESDAY AT 2 P. M.

EVENINGS THIS FEATURE AT 7:08 AND 10:03

"SKID ROW"

"What Is My Sin?"

The searing drama of a man who tried to bury his conscience in SKID ROW!

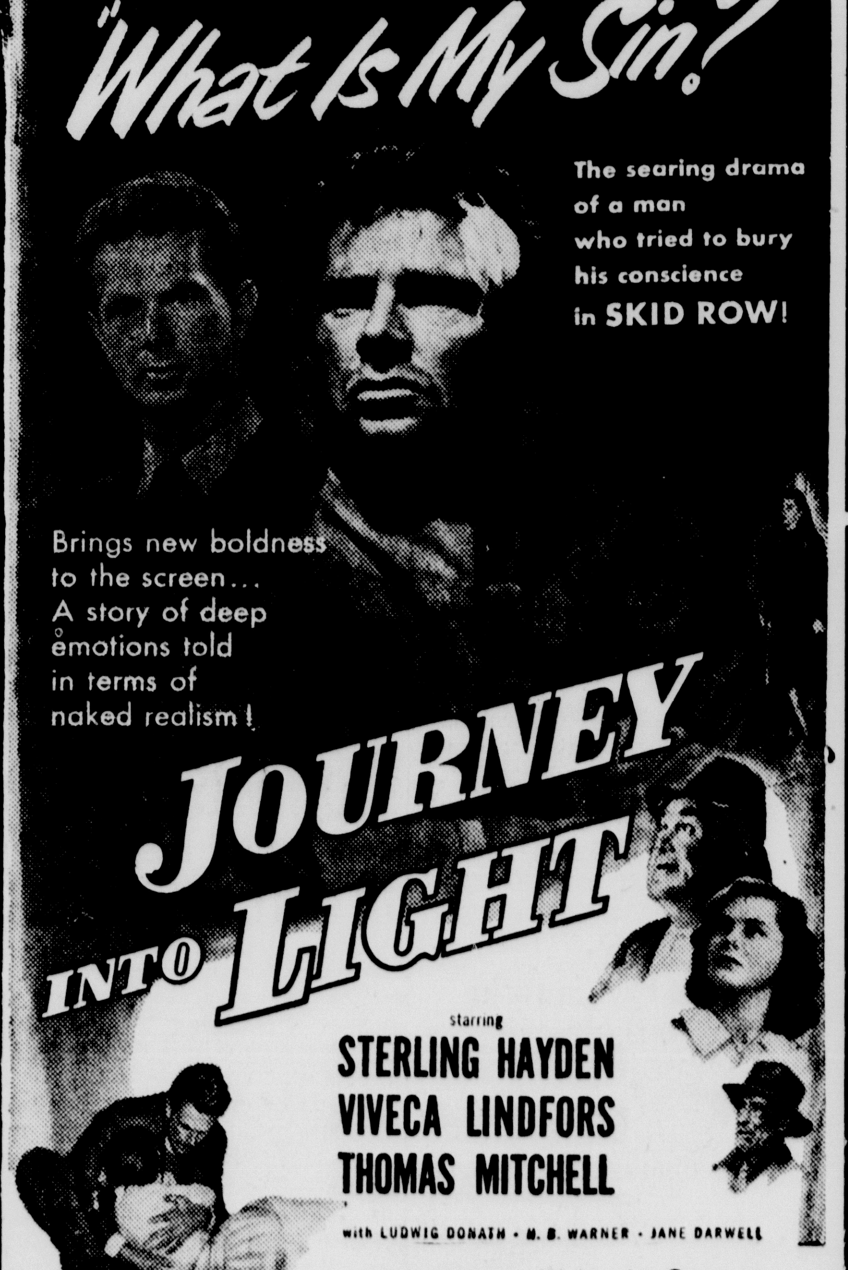

Brings new boldness to the screen... A story of deep emotions told in terms of naked realism!

JOURNEY INTO LIGHT

starring STERLING HAYDEN VIVECA LINDFORS THOMAS MITCHELL

with LUDWIG DONATH · H. B. WARNER · JANE DARWELL

TO-NITE "Movie Screen Contest" Pictures

THIS FEATURE EVENINGS AT 8:35 ONLY!

She Gambled And Couldn't Pay Off!

A Teacher's One Wild Hilarious Fling!

"The Lady Pays Off"

Starring LINDA DARNELL · STEPHEN McNALLY · GIGI PERREAU

"Movies" Fun For You In '52!

Mrs. Hoyler Dies In Fargo

Mrs. Richard Hoyler of 302 Lake Shore Drive, senior member of a prominently known Escanaba family, died at 5:30 last evening at the home of her daughter, Mrs. Mark Andrews, in Fargo, N. D., where she was spending the winter months. She suffered a stroke two weeks ago.

Mrs. Hoyler was born in Lower Michigan and came to Escanaba shortly after her marriage, residing here continuously since that time. She was a member of St. Stephen's Episcopal Church and R. C. Hathaway Chapter 49, Order of the Eastern Star. In earlier years she was active in the Escanaba Woman's Club.

She leaves the one daughter, Mrs. Andrews, who is the former Lillian Hoyler, two sons, Fred and Louis, Escanaba, six grandchildren, and four great grandchildren.

Her sons have been in Fargo with her since she became seriously ill.

Funeral arrangements will be announced tomorrow.

J. Lee Wenzel Named Assistant Cashier Of Bank

HERMANSVILLE — The board of directors of the First National Bank of Hermansville this week elected J. Lee Wenzel assistant cashier. Present officers of the bank now include Stewart E. Earle, president; G. Harold Earle, vice president; Chris. H. Gribble, executive vice president; James E. Gribble, assistant cashier and J. Lee Wenzel, assistant cashier.

Directors of the bank are Stewart E. Earle, G. Harold Earle, Chris H. Gribble, Eli Bellefeuil, E. E. Allen, David Downey, Richard T. Lungerhausen and Dr. J. W. Towey.

Extension Club

The Hiawatha Extension club will meet Monday, Feb. 25 at 7:30 p. m. in the dining room of Rodman's Bar for the second lesson on the refinishing of furniture.

Briefs

Mr. and Mrs. Donald LaDuron and son, Kurt of Menominee were weekend visitors of her parents, Mr. and Mrs. Enrico Faccio.

Victor Fochesato, Jack Fletcher and Roger Schultz, students at St. Norbert's College, DePere, Wis., spent the weekend with their parents, Mr. and Mrs. Joseph Fochesato, Mr. and Mrs. Julius Fletcher and Mr. and Mrs. Ernest Schultz.

Leno St. Juliana of Iron Mountain visited Sunday at the home of Mr. and Mrs. John St. Juliana.

P. J. Smears of Port Huron and Mrs. Theodore Smears and Mr. and Mrs. Leon Raiche, returned Saturday from a ten days visit with relatives at Rock Lake, N. D.

Celebrates Birthday

Steve Anzalone, son of Mr. and Mrs. Gerald Anzalone, celebrated his fourth birthday anniversary Thursday afternoon by entertaining a group of friends at his home. Games were played and lunch was served by Mrs. Anzalone. Steve received many gifts.

THE FOUR SKATETTES—Appearing as a quartet of drum majorettes, Janice Lund, Janet DeCaire, Delores Kolich and Mary Troyer (left to right) will take the spotlight in the Battle of the Bulges number of the Ice Varieties of 1952, opening Wednesday night at the indoor rink. The show will run from Wednesday to Sunday, closing with a matinee performance Sunday. Reserved seat tickets are on sale at three stores in Escanaba and at Dehlin's drug store and the Central Pharmack in Gladstone.

Mrs. Murphy, 61, Former Resident Of Gladstone, Dies

Mrs. Elizabeth Anderson Murphy, 61, a former Gladstone resident, died yesterday in Brookville, Ohio, where she resided.

She was born Feb. 21, 1891. Surviving are her husband, three sisters, Alvina and Clara Anderson, Gladstone, and Mrs. Rebecca Adams, Detroit, and two brothers, Alfred Anderson, Gladstone, and George Anderson, Traverse City.

The body will be shipped from Brookville on Wednesday and will arrive at the Anderson funeral home on Thursday. No funeral arrangements have been made.

City Of Marquette Holds Primary For Municipal Offices

MARQUETTE, Mich.—(AP)—Approximately 2,500 out of a total registration of nearly 8,000 participated in yesterday's municipal primary election, the first conducted under the new city charter adopted last fall.

Nominated for places on the ballot in the April 7 election were the following:

City Commission, Bernard L. York, Victor L. Tuominen and George S. Raish (incumbents), Lynn H. Halverson, Lowell A. Carlson and Francis D. Labonte.

Municipal Judge, Edward H. Dembowski and Joseph F. Kueber.

Eliminated in the primary were Albert N. Gauthier from the commission contest and Ralph R. Eldredge from the judge's race.

The three commissioners elected in April will serve two-year terms and the judge will serve a six-year term.

Michigan State Has Centennial In 1955

EAST LANSING — (AP)—The year 1955 has been officially designated as Michigan State College's centennial year by the state board of agriculture, college governing body.

The anniversary of Feb. 12, 1955, was officially designated as Founders' Day. Legislation creating Michigan State as the first college in the nation exclusively devoted to the study of agriculture as science was signed on that day by Governor Kinsley S. Bingham.

MSC provided the pattern for the land grant college system instituted in 1862 with the signing of the Morrill Act by President Abraham Lincoln.

Brest Restored

MOSCOW— (AP) —Brest, on the Soviet Polish frontier, has been restored. A report from the frontier city, where travelers from Western Europe first see the U. S. S. R., said the great damage done by the Germans during the war has been repaired.

All of the city's industry, the railway system and the school buildings were destroyed. All these have been rebuilt, the dispatch said.

U. S. Forests Earnings Grow

Checks totaling $391,264.46 were mailed this month to the nine states in the north central region of the U. S. Forest Service. They represent 25 per cent of the 1½ million dollar crop from the national forests in the region during the fiscal year 1951.

Cash returns from the 14 national forests in these states in 1951, said Jay H. Price, regional forester at Milwaukee, were more than one-half million dollars greater than the previous high in 1950. Sales of timber provided $1,468,184, grazing fees $12,850, and special land use fees $$88,778.

The money turned over to the states will be distributed to the counties containing national forest land in proportion to the amount of such land within them. It must be used according to law, for schools and roads.

Benefit To Counties

The 25 per cent system, according to Price, means in effect that the counties are partners in the national forest enterprise. One out of each four acres in these forests produces revenue solely for the counties. As the forests increase in production, due to fire protection and management, the revenue to the counties increases.

The actual benefit to the counties, Price points out, is far greater than their one-fourth share in cash returns to the Forest Service since most of the timber is harvested by local people. Permanent payrolls by the harvesting and processing of timber and the recreational business resulting from restoration of cutover, burned-over woodlands provide the tax base of many communities within forest areas.

The counties also benefit in another way from the consistently growing revenues from national forest lands because an additional 10 per cent of annual receipts from each forest is spent for roads and trails within them. This is in addition to sums appropriated directly by Congress for roads.

Amount Increases

The remaining 65 per cent of yearly receipts is paid into the United States Treasury.

Distribution of the 25 per cent fund to counties in the Hiawatha and Marquette national forests for the years 1950 and 1951 are as follows:

Hiawatha forest—Alger $2,622.58 in 1950, $5,753.64 in 1951; Delta $5,462.71 in 1950, $12,006.95 in 1951; Marquette $126.26 in 1950, $297.26 in 1951; Schoolcraft $2,786.89 in 1950, $6,128.40 in 1951. Totals: $10,998.44 for 1950, and $24,186.25 for 1951.

Marquette forest—Chippewa $4,452.71 for 1950, $10,220.13 for 1951; Mackinac $3,078.94 for 1950, $6,881.86 for 1951. Totals: $7,531.65 for 1950, and $17,101.99 for 1951.

Mrs. Johnson, 58, Former Escanaban, Dies In Manistee

Mrs. Chris Johnson, 58, a former resident of Escanaba, died Friday in her home in Manistee, Mich., of a heart attack.

The former Bertha Gardner, 321 S. 13th St., she was born June 22, 1893, in Escanaba. After spending her early years in Escanaba, she married and moved to Wilmette, Ill. She has been a resident of Manistee for the past several months.

Surviving are her husband; one son, Gardner, who is living in California; two granddaughters; and two brothers, Edwin Gardner, Philadelphia, and Werner Gardner, Manistee.

Her mother preceded her in death on Jan. 2, 1952.

Funeral services and burial were held today in Manistee.

Briefly Told

Target Practice—The Escanaba Rifle and Pistol club will hold target practice at 7:30 this evening in the National Guard armory. All gun fans are invited to attend.

* * *

Condition Improved—The condition of Robert Hall, who has been confined in St. Francis Hospital since Thursday morning, when he was involved in an auto accident, is reported as good.

* * *

Class Reunion Meeting—Members of the Escanaba High School class of 1932 will hold a reunion meeting at Escanaba Junior High School, Room 269, Wednesday, Feb. 20, at 8 p. m. The 16th Street entrance will be used.

* * *

Report $150 Loss—Mrs. Marie Woodson, a roomer at 911 Fourth avenue south, last night reported the loss of $150 to Escanaba police. Police said Mrs. Woodson told them she discovered the loss when she returned to her room shortly before midnight.

* * *

Community Chest—The public is invited to attend the annual meeting of the Delta County Community Chest to be held at 8 tonight in the Escanaba city council chambers in the city hall. All persons who contributed are automatically members of the Chest, it was pointed out.

• • •

Motorists Get Tickets — Henry Ries Jr. of Daggett Rt. 1 yesterday was ticketed by Escanaba police for running a stop light and Mrs. Vernon Whitney of 1616 First avenue south for driving without an operator's license on her person. The tickets were issued following a collision at Ludington and 14th streets.

President Wilson's radio address to the crew of the U.S.S. George Washington on July 4, 1919, was the first attempt to radiocast a U. S. president.

LITTLE LIZ

A man never realizes how well he looks in a hat until he begins to get bald © NEA

Own the newest of the new!

Illustrated State Commander V-8 Starliner. Chrome wheel discs optional at extra cost—decorative and other specifications subject to change without notice.

Studebaker Starliner

'52 Commander V-8 or Champion

Come, see and drive this exciting new 1952 Studebaker
It's beautiful beyond words...distinctive beyond question
It's just one of eleven Studebaker body styles
Every 1952 Studebaker is a gas economy star

Now on display! See it at your Studebaker dealer

Studebaker Automatic Drive or Overdrive available in all models at extra cost

PETERSON JACOBSEN AUTO SERVICE

2002 LUDINGTON ST. PHONE 2718 ESCANABA, MICH.

You can do so much more with wallpaper

IMPERIAL *Washable* WALLPAPERS ®

More style . . . more beauty . . . more years of service . . . in every price range —that's the wonderful assurance of IMPERIAL WASHABLE WALLPAPERS. Select from our hundreds of fashion-correct designs and colors.

SELECT TOP-FASHION DESIGNS AT OUR SHOWROOMS—NOW

Take A Wallpaper Book Home!

If you wish to make your wallpaper selection right in your home, in the presence of your own family—we'll be happy to let you take a wallpaper book home with you. You can see the patterns and colors you want, right in the rooms in which they are to be used, and with the furnishings to be used in that room.

Fast Delivery On Any Paper You Select!

Lauerman's OF ESCANABA, INC.

SAVE by GREYHOUND
on transportation for every purpose, at your

"Department Store of Travel"

1. Package Express

- Frequent schedules
- Convenient terminals
- Low rates
- Liberal limits on weight and size

Made to order for handling shipments such as these:

- Automotive parts and tires
- Camping equipment
- Dental and optical supplies
- Flowers
- Gifts
- Hardware and tools
- Medicine
- Printed material (folders, etc.)
- School laundry cases
- Theatre movie reels
- Veterinary supplies —and many others

2. Charter Service FOR TRIPS BY GROUPS

Just like a big private car with a skilled chauffeur! More fun—at even less cost—for the whole group!

3. EXPENSE-PAID Tours including: TRANSPORTATION, HOTEL ACCOMMODATIONS, SPECIAL SIGHTSEEING

Dozens like these to choose from!
California & West Coast Tour. 14 days, $129.46
Florida Circle Tour 16 days, $123.40
Mexico Tour 20 days, $194.2
New Orleans & Gulf Coast Tour. 14 days, $92.9
(All prices are from Escanaba)

4. Scheduled Trips

Frequent, conveniently-timed schedules. Warm, smooth-riding buses. Liberal stopovers. Money-saving fares, like these:

	One Way	Round Trip
Detroit, Michigan	$11.75	$21.15
Chicago, Ill.	$ 5.95	$10.75
Portland, Oregon	$40.10	$72.20
Tulsa, Oklahoma	$18.80	$33.85
Los Angeles, Calif.	$46.90	$84.45
Huron, South Dakota	$15.05	$27.10
Austin, Texas	$26.30	$47.35
Salt Lake City, Utah	$33.90	$61.05
Norfolk, Virginia	$25.00	$45.00
Cheyenne, Wyoming	$26.20	$47.20
Fargo, North Dakota	$12.45	$24.25
Butte, Montana	$30.75	$54.35
St. Louis, Missouri	$10.90	$19.65
Boston, Mass.	$24.10	$43.40
Dodge City, Kansas	$21.15	$38.10

(U. S. tax extra)

Round-trip tickets save 10% EXTRA EACH WAY and are good for 6 months!

5. Special Services at no extra cost!

- Hotel reservations made for you.
- Sightseeing tour reservations made.
- Admission tickets to many outstanding sports events, theatre performances, and other special events.

GREYHOUND

SALE

New U. S. Royal Nobby Tires

	Reg Price	Sale Price
650-670 - 15	24.40 + tax	17.95 + tax
710 - 15	27.10 + tax	19.95 + tax
700-760 - 15	29.60 + tax	21.95 + tax
800 - 15	32.45 + tax	23.95 + tax
550 - 18	23.45 + tax	11.95 + tax

U. S. Backbone Farm Tires

Two 11-38 Reg. $111.18 Sale $84.80 Two 9-36 Reg. $77.24 Sale $58.89

525-550 - 18 Reg. Tread Reg. $16.05 Sale 10.95

2 - 800-15 U. S. Royal take off tires, 500 miles New Price $32.34—Our Price 20.00

1 - 750-16 4 ply Fisk Airflite, New tire Reg. $39.00 Sale 18.00

1-825-20 10 ply U. S. 500 miles $70.00

15 - 16 - 17 - 18 inch used tires & tubes - all sizes

Used Tractor Tires - Most Sizes

Autoway Equipment, Inc.

Vulcanizing - Recapping

Escanaba, Michigan

Across from U. P. Fairgrounds Phone 1847

Escanaba Daily Press

An Evening Newspaper Published Daily Except Sunday by the Estate of John P. Norton, Deceased.

James G. Ward, Jr., General Manager — Ken L. Gunderman, Editor

Editorials—

School Bond Election Results Are Desisive And Conclusive

THE decisive results of yesterday's school bond election leave no room for any doubts of the voters' will. Both proposals, the millage increase and the $1,100,000 bond issue, were snowed under an avalanche of negative votes.

The very first returns reported—from the fifth precinct—established a trend that was indicative of the whole. Even the most optimistic supporters of the proposals were convinced that their cause was lost when the first report was received.

Those who backed the school proposals have no alibi for their defeat. The school board, the citizens' advisory board and the campaign committee sincerely felt a need for the new school buildings and made their maximum effort to convince the public that these projects are essential. A large majority of the voters and taxpayers believe otherwise, as the results so conclusively prove.

The Escanaba Daily Press was among the staunchest supporters of the school building proposal. We make no apologies for that because it was our considered opinion that the school building problem is necessary and that the citizens of the community cannot long postpone the construction of new schools. We still believe that to be true, despite the election results.

The problem of overcrowding in the elementary grades is so acute that it seems certain that a new proposal for construction of at least an elementary school must be resubmitted to the taxpayers and the voters of the city before many months have passed.

We believe such a proposal would receive a majority vote of the people. A considerable portion of the opposition to the proposals submitted yesterday was predicated upon the proposed construction of a new senior high school. Many taxpayers who were against the $1,100,000 bond issue indicated that they recognize the necessity for a new elementary school but do not believe a new senior high school is necessary at this time.

In analyzing the election results, it is quite apparent that the major motivating force behind the avalanche of negative votes is general opposition to the scope of the proposals. Even with a gift of $650,000, the taxpayers are opposed to bonding an additional $1,100,000 for two new schools. Any other factors that may have developed in the election are subordinate to the tax issue.

We certainly do not believe that the presentation of the school proposals to the public has been in vain. On the contrary, we believe much ' as been gai-ed. As a result of the campaign, the people of Escanaba have become much more familiar with their school problems than they were a month ago.

The heavy voting shows conclusively that the people of Escanaba are not lethargic on a vital issue.

All of us can be happy was settled by a large turnout of voters, rather than a mere handful which conceivably could have been the cause of misinterpretation of the people's will.

Heart Association Helps Cardiac Cases

MEDICAL authorities estimate that about 10 million people in the United States have some form of heart disease. Illnesses of the heart and circulation are our leading cause of death.

Such obvious facts certainly are enough to establish the enormity of the purely medical aspects of the disease. Less obvious and much less understood, however, are the social aspects.

What place is the cardiac to have in society? Can he hold a job? Can he earn a living?

Doctors say that people with heart disease are generally better off working than worrying, providing the work is not beyond their physical capacities.

In fact, according to latest information, a suitable job may actually improve the cardiac's condition, not make it worse.

The cardiac has his limitations, of course. He can't do heavy work, he can't move fast for extended periods of time, and he shouldn't climb steps unless he can do so slowly and without carrying a heavy load.

But these limitations are sometimes misunderstood. For instance, some believe that workmen's compensation rates go up when cardiacs are hired.

According to the American Heart Association the rates do not increase when the condition of the handicapped worker is known, because he can then be placed in a suitable job.

At least one extensive survey has shown that cardiacs in 50 different industries more than held their own in competition with unhandicapped workers doing the some jobs.

With most other results about even, the survey showed the cardiacs actually produced 2.4 per cent more than the unimpaired workers. Apparently they produced more to prove their worth in industry.

All the facts are not in on the case of the cardiacs. More must be known about the energy required to do certain tasks and run certain machines. Better tests must be developed to determine the individual's ability to work.

Behind the efforts to determine these things is the American Heart Association. The goal of its annual national campaign being held this month is $8 million.

In addition to your dollars you can make a valuable contribution by making an attempt to understand the many problems presented by heart disease.

Such a contribution on your part can make "New Hope for Hearts" more than just a fund campaign slogan.

Other Editorial Comments

BIG TIME GAMBLERS
(Green Bay Press-Gazette)

Revenue officials believe that the new federal gambling tax has put out of existence 90 per cent of America's commercialized gambling business.

The law was cleverly worded and smartly figured out but it is far too early to crow about results albeit the horizon is bright.

The country should remember that the business of gambling has really been conducted almost on the sidewalk. The law was an excellent help in providing names and addresses both to the police and the press, and action under it should always be much quicker than heretofore, but in a city whose mayor can be reached and whose prosecutor and chief of police are on the gamblers' payroll, something more is necessary besides laws.

Neither should the public permit itself to forget that the senators who made a bona fide and earnest stury of the subject from coast to coast put the gross income of gambling at 20 billion dollars a year which provides a terrific temptation to the slippery fraternity to gnaw a way through.

Election time finds a lot of office seekers who don't run out of gas—but never go any place.

Babies need more sleep than grownups, says a doctor. And most parents wish to goodness they'd get it.

The Doctor Says . . .
Our Skin Is A Vital And An Interesting Part Of Anatomy

BY EDWIN P. JORDAN, M. D. — Written for NEA Service

Skin covers most of our bodies and is therefore extremely important to us. In addition, skin is an interesting part of the anatomy, and does not always behave in exactly the same way.

Q—When I wash and dry with a towel, it leaves deep red prints on my skin. What could cause this?

Mrs. B. W.

A—This is probably a condition (not a disease) of the skin known as dermatographism.

When translated, it means skin writing and pressure on the skin from a fingernail or pencil would probably do the same thing as the towel; in fact, your name could probably be written on your back, producing the same red welts.

The cause is obscure, but apparently this does not lead to any particular disease of the skin.

* * *

Q—Would a feeling of guilt make the skin break out with rough, scaly patches?

R. E. D.

A—The nervous system almost undoubtedly affects the skin in certain instances.

There is a condition described in many textbooks called "neurodermatitis" implying a skin condition resulting directly from the nervous influences.

Whether guilt could be considered such a nervous influences as to cause patchy skin disease, without some other factor, however, seems a bit unlikely.

* * *

Q—Some time ago in a column, you said that the exact causes of chronic alcoholism were not known. How absurd! The cause of chronic alcoholism is unquestionably alcohol, and the cure must surely be obvious.

J. E. H.

A—This critical reader certainly goes straight to the point: without beverage alcohol, there would certainly be no victims of chronic alcoholism.

The point I wished to make, however, was that the reason why some persons become chronic alcoholics from drinking and others do not is uncertain. Unless beverage alcohol is done away with entirely, (which seems unlikely), the problem of the chronic alcoholic will remain important.

* * *

Q—Would an overactive thyroid prevent a woman from becoming pregnant?

Mrs. W. H.

A—Probably not, unless it interfered so seriously with the general health that the fertility was definitely lowered.

* * *

Q—I read recently that 10 drops of iodine in hot milk is a wonderful nerve tonic. I am extremely nervous and high strung. Would you advise the above?

Mrs. R. E. S.

A—I should certainly not advise the above and do not consider that iodine is a universally desirable nerve tonic. It may be useful in certain kinds of toxic goiter and result in some improvement of the nervousness, but in such cases should only be taken on the advice of a physician.

NOTE ON QUESTIONS

Dr. Jordan is unable to answer directly individual questions from readers. However, once a week, in this "Q & A" column he will answer the most interesting and the most frequently asked questions received during the week.

Merry-Go-Round

By DREW PEARSON

OGDEN, Utah — So strong is the drift toward Republicanism in this part of the West that one of the early pillars of the New Deal, Marriner S. Eccles, is toying with the idea of running for the Senate from Utah as a Republican.

Eccles helped organize the six companies which built Boulder Dam, comes from an old-line pioneer Mormon family which owns about half the banks and hotels in Utah, but arrived in Washington in the early days of the New Deal to become FDR's right-hand fiscal adviser.

Eccles was close to Prof. Rexford Guy Tugwell and other economists who helped devalue the dollar, and subsequently he was appointed chairman of the Federal Reserve Board. Came the Truman administration, and Eccles eventually tangled with the secretary of the treasury over the basic policy of government bonds and its inflationary effect on the national economy. Last year, with seven more years of his term to run, Eccles quit in disgust.

Back in Utah with a new and beautiful wife, Eccles is being urged to run for the Senate. If he does—believe it or not—it will be as a Republican.

REACTIONARY APOSTLE

The Mormon church, by all odds the most dominant influence in Utah both spiritually and economically, is witnessing a significant inner debate over an issue also of interest to the rest of the nation—economy.

New president of the Mormon church is kindly, elder statesman David O. McKay, now 78 years old, who used to ride 14 miles on horseback to his job as head of Weber college here. President McKay has strong sympathies for better education, better-paid teachers, more school buildings.

Opposing him is J. Reuben Clark, former corporation counsel, former undersecretary of state, former ambassador to Mexico and, until recently, No. 1 counselor on the quorum of the 12 apostles of the Mormon church.

When in the State Department, Clark was considered something of a radical. He pioneered a new study of the Monroe Doctrine which virtually meant that we surrender that century-and-a-half-old policy for the Western hemisphere. He took what was considered a supergenerous stand in demanding that a large percentage of water from Boulder Dam and the Colorado River go to Mexico. And he took a firm stand against sending U. S. troops to the Mexican border during the 1928 Mexican skirmishes.

Today, at the age of 80, however, Reuben Clark is the most reactionary apostle in the Mormon church — so reactionary that, when McKay became president, he promptly demoted him from his previous place as No. 1 counselor. Now he hits farther down the line.

Clark, however, has remained sympathetic to the drastic budget pruning of GOP Gov. Bracken Lee, especially when it came to cracking down on the pride of Utah's educational system—the University of Utah. Governor Lee urged a cut in the university's funds, and after prolonged debate the Utah legislature was split 50-50.

At this point kindly President McKay made a speech. Taking a leaf out of his long experience as a college president, he spoke convincingly and eloquently of the importance of educating the next generation.

Next day, a copy of his speech was on the desk of every state legislator. Shortly thereafter the university's budget was OK'd—without the cuts proposed by Governor Lee and favored by apostle J. Reuben Clark, the onetime liberal from the State Department.

CORRECTING AN INJUSTICE

It's embarrassing for a newspaperman who tries hard to be right to find out sometimes how wrong he can be—especially when it involves an injustice.

Such an injustice was committed by me regarding Rumanian industrialist Nicolae Malaxa when I published part of a central intelligence report to the FBI found in Judy Coplon's purse at the time she was arrested. The report, which became a court record, stated that Malaxa had been hand in glove with Hermann Goering's brother, and had cooperated with the Communists in order to get payments on his property out of Rumania. Since then I have received a letter from the former prime minister of Romania, N. Radescu, now a refugee in the U. S. A., explaining how his own cabinet, not the Communists, made the payments to Malaxa for his steel mills.

Further study of the voluminous records in the Malaxa case shows that instead of being friendly with the Iron Guard, as reported by the FBI, two Iron Guardists were convicted of breaking into Malaxa's home. The record also shows that he fought both the Nazis and the Communists.

I should also eat a little crow regarding Maj. Gen. Wallace Graham of the White House staff who gave a character reference for Malaxa. In this case General Graham was right and I was wrong.

Into The Past

10 YEARS AGO

Sydney, Australia—Japanese warplanes bombed the United Nations' naval base of Port Darwin on the northern rim of Australia for the first time in the invaders' uninterrupted march of conquest in the Pacific.

Washington, D. C.—The Army reported the begining of a big and perhaps climactic Japanese drive upon the battered troops of General MacArthur on Bataan as new enemy air units were bombing the American and Filipino forces "almost constantly," new artillery batteries pounded the defending positions with increased intensity and still more enemy troop reenforcements were landing on nearby Subic Bay.

Escanaba—The wedding engagement of Margot Schlesinger of Ann Arbor and Frank A. Bender Jr., son of Mr. and Mrs. Frank Bender, Route 1, Escanaba, was announced.

20 YEARS AGO

Escanaba—A dinner party for Escanaba-Wells Kiwanians was being planned to open the Washington Bi-centennial celebration in Escanaba.

It's amusing how borrowing neighbors are always glad to take anything but a hint.

Some Guys Have All the Fun

Korea's 'Little Gibraltar' Is Interlude In The Twilight War

By DOUGLAS LARSEN
NEA Staff Correspondent

EIGHTH ARMY FRONT, Korea —(NEA)—This is Able Company's last day atop "Little Gibraltar," another one of those bloody ridges like Heartbreak, important to hold because it gives you a good look down the enemy's throat, and vice versa if they happen to hold it. Sometime this evening the outfit moves back into reserve for a rest.

Little Gibraltar looks like all the Korean ridges you've seen in the newspictures. Broken stumps of trees. No green foliage. Raw mounds of clay topped with neat rows of logs—the bunkers, residences of Able Company's men for the past couple of months. Sandbagged gun emplacements. And all connected by narrow, deep, neat trenches.

Able Company's commander, Capt. William F. Hartman of Shamokin, Penn., a square-jawed lean man of medium height, poked his head into a bunker and in a low, clipped voice said "Come out here, lieutenant."

The grinning, grimed face of Lt. Joseph E. D'Imperio, of Ocean City, N. J., showed itself. He stepped out and gave an elaborate salute while holding a fork with a dripping piece of ham in the other hand. "Sir, you caught me in the last stages of a very delicious brunch."

* * *

Hartman smiled and said, "Your men all ready to go, Joe?"

In mock French D'Imperio replied, "Mon Capitan, you should ask such a question."

There was a long pause while Joe finished his piece of ham. Then Hartman said:

"I suppose you know that one of your men started a fire out on patrol last night. Guess he got too cold, hunh?"

"My God, why doesn't somebody tell me what goes on in my own platoon," Joe said. He let out a shout for "Andy." A sergeant appeared. Joe asked him about the fire and he replied:

"Yes sir. He was about 25 yards from me when he tried it. I didn't know what he was up to. I got over to him too late. The damage was done. They sure threw it in on us heavy after that. I was scared as hell for awhile but we finally got out all right."

"I know who it was, don't I?" Joe asked Andy. "Yes sir," Andy replied. Joe turned to Hartman and asked, "You know who it was, don't you?" Hartman replied, "Yea."

* * *

This last was because I was standing there taking notes. Hartman said to me: "Now you can write a story about the crazy things green kids do when they first get up here. We've had 'em do worse than that. These guys think they're going to get a rest when we get back into reserve. Actually, we've got a helluva lot of training to do. There are a lot of new men in the outfit. Replacements. Believe it or not you can get out of training when you've been in the line a long time. Even the old ones."

He continued:

"Something else you wouldn't believe. When it's fairly quiet up here like it has been lately the guys kind of like the life, except for the patrols maybe. They loaf and take it easy and the incoming fire isn't too bad, except at times. Back in reserve you've got to get up early for breakfast and drill. They think up all kinds of things for you to do. That they don't care much for. Isn't that right, Andy?"

Hesitantly, Andy replied: "Yes, I guess so, sir."

* * *

Hartman then suggested that I stay for lunch.

"We get darn good hot chow up here, and there's plenty of it," he said. "Of course there's nothing to drink up here. Somehow the British and Canadians seem to get all the booze and beer that's at the front."

D'Imperio interjected, "That's because they don't have a WCTU back home. They're trying to charge us $20 a bottle now."

For the next ten minutes the conversation turned on the WCTU, how good the new combat boots were, what Japanese girls had that American girls didn't, how much candy the Quartermaster was sending to the front compared to last war and whether or not there would be an inspection before they pulled out.

The bull session was interrupted by a great roar from a tank which had been emplaced on the ridge about 50 yards from where we were talking. First one to speak was Hartman. He addressed me, "Larsen, something tells me lunch isn't going to be as good as I thought it would be."

* * *

A few minutes later Lt. Frank Bermingham, of Saranac Lake, N.Y., ran up to the group shouting, "Did you see that? I got him. The Chink was sticking up up to here. (He sliced his hand across his middle.) They sure got good sights on that thing."

He saw me and paused. "I'm really an artillery man and not supposed to fire those tanks, but I was just nosing around inside, looking through the scope, and really saw the guy standing up. I get to hating those guys and just had to fire. But I really got him."

"Was it in the navel or the right eye?" Joe asked sarcastically.

"Aw, cut it out," Bermingham protested, "I hit him."

About that time a mortar shell landed about 50 yards on the other side of the tank. "That's what you get for letting them know where you are," Hartman said to Bermingham. A couple of more shells came in. Everyone started to move rather leisurely, I thought to bunkers. Hartman turned to me:

"I'm sure that chow is going to be lousy this noon. You'd probably get ptomaine. It's much better back with some artillery outfit."

I thanked him and loped off down the side of the ridge.

THIS IS LITTLE GIBRALTAR where Able Company stood its ground. It looks like all the Korean ridges you've seen.

So They Say

Our nation had its greatest influence for good and also its greatest security during the last century when we had little military strength and when we weren't wealthy enough to give much away.—John Foster Dulles.

* * *

Between now and 1962 the development of trans-sonic aircraft will provide greater impetus of the American standard of living than did the introduction of the mass-produced model T Ford. —Harold Sweatt, president of Minneapolis-Honeywell Regulator Co.

* * *

We have released many, many prisoners who have gone home and do not want you to worry about them. You are merely starting false rumors and making a story for the newspapers. —Maj. Gen. Lee Sang Cho, Communist delegate to Korean truce talks.

* * *

You can't properly complain about the verdict of a jury, but I thought Costello was contemptuous of the committee. I hate to see a fellow like him get by with it.—Sen. Estes Kefauver, on Frank Costello trial jury deadlock.

* * *

I feel we talk too much about raising the spirit of people through material means. We have the sophisticated, cynical observation that, "The most sensitive nerve in the human body is the pocketbook."— General Dwight Eisenhower.

Good Evening . . .

By CLINT DUNATHAN

WITHOUT FOREBODING—This column is being written on the day of the school bond referendum. I do not know what the outcome of the voting will be.

There is one thing of which I am certain, however, and that is that the people of Escanaba will not recognize the question of financing public school construction as a "divisive wedge" in the community.

I refuse to share the foreboding statement made by one man during the campaign that the school issue "will split the community wide open."

In my opinion it will draw more closely together those persons who have a sincere desire to work unselfishly for a better Escanaba.

* * *

FOR THE COMMUNITY—The National Education Association in its recently published volume "The American School Superintency" cites Escanaba's wide participation in planning for new school construction.

"The following report on the preliminary stages of school-plant development in Escanaba, Michigan, illustrates several important steps," it is reported.

They are: A—Service of an expert consultant in laying the professional groundwork for the survey; B—Participation by lay citizens, school staff, and pupils in making the survey; and C—Use of the survey results as the basis for establishing the school-plant policies of the local board of education.

* * *

AND SELF - IMPROVEMENT — "The fundamental philosophy is one of self-improvement," according to the report on the progress of school planning in Escanaba.

An organized survey was conducted as follows:

1—A general planning committee, consisting of administrators, classroom teachers, and laymen, determined the scope and procedure of the study.

2—Working curriculum committees carried on the survey in the fields of citizenship, health (physical and mental), and language arts from kindergarten through Grade 12.

3—One committee made a study of Escanaba as a community. This committee obtained information on the history of the Escanaba public schools, the occupational and employment situation in the community, cultural background of the community, population trends, school census trends, school enrollment trends, maps showing where the children of various ages live, maps showing land use and zoning, and financial resources of the school district.

* * *

MORE THAN BUILDINGS—Many persons of Escanaba joined in the studies being made—studies relating not only to the proposed buildings but to the program of studies to be carried on within those buildings.

The study and the campaign for the bond issue to finance new school buildings leaves the people of the community much better informed concerning school problems than they were before.

Understanding can be developed only on the basis of information. That the information was presented is beneficial to Escanaba and its people—whether the bond issue is accepted or rejected by the voters.

* * *

STILL OUR TOWN — Escanaba citizens are no different than those who live in other communities in America. They want to improve their town—but they may differ in the method in which the improvement is planned or proposed.

None of our people want to tear Escanaba down or see it regress. None of them are anarchists advocating overthrow of government local or other otherwise.

Therefore it can be assumed that out of the present proposal for new school buildings will come better understanding of community need; a more cooperative spirit toward solving community problems; and a closer union in citizenship.

Power With Words

By Dr. C. E. Funk

READERS ASK QUESTIONS

Vancouver, B. C.—"Please tell me just what the difference is between 'bequeath' and 'devise' in the making of a will."—L.S.

Answer—To "bequeath" (be-KWEETH, "th" as in "this") means to give by will, and is often used without regard to the kind of property so given. Strictly speaking, however, it should apply only to personal property—that is, to money, jewelry, or any other movable property. For the giving of real estate—land or buildings—by will, the correct term is "devise" (di-VIZE).

* * *

South Bend, Ind.—"Is the word 'date,' when used in a social sense, correct?"—W. C. N.

Answer—In ordinary conversation it is acceptable to say, "I have a date this evening," or the like. But in formal speech or writing, it is far better to use "engagement," or "appointment"; as, "I have an engagement this evening," "I have an appointment for Tuesday afternoon." The use of "date" for "beau" or "escort," or the person with whom one has an engagement, is still considered slang, however.

* * *

Bloomingdale, Ga.—"What does the word 'mulsify' mean?"—W. C.

Answer—"Mulsify" is an aphetic form of "emulsify) (i-MUL-si-fy), which means that it was formed by dropping the unaccented vowel at the beginning of the word. But the correct word is "emultify," which, like its noun, "emulsion" (i-MUL-sion), is from Latin, "emulgeo," to milk; to drain out. An "emulsion" is a liquid in which faty globules are held in suspension, like butter in milk. A familiar example of an "aphetic" word (uh-FET-ik) is "mend" from "amend."

Tickled to death—Contrary to general supposition, this is not of American origin, but of British. It dates back at least to 1634, when in discussing the vices of his period, Bishop Joseph Hall wrote that flattery was a delightful form of cheating by which a man could make fools of his friends "in teaching them to overvalue themselves, and 'to tickle his friends to death.'"

Church And State:

Cite Open Discussion As Answer To Discord

(This is the fifth and last in a series of stories on Church-State relationships in the United States.)

By GEORGE CORNELL

NEW YORK— (AP) —Although most of the country's religious bodies have formed closer alliances in recent years, discord is flaring in some quarters today.

Several modern issues, most of them revolving around "church-state separation," have precipitated the collision, chiefly between Roman Catholics and other faiths.

The President's move to send an Ambassador to the Vatican set off the latest outburst, It has wandered far afield from the specific issue.

Dr. Rheinhold Niebuhr, Professor of Applied Christianity at Union Theological Seminary, commented:

"Protestant and Catholic relations have almost never been worse. There are practically no points of contact."

Hear Only One Side

Father Moorhouse Miller, chairman of Fordham University's department of Political Philosophy, said much of the trouble is due to misunderstanding, and "there is a great need for clarification of what is fact and what is fable."

Many Protestant publications and speeches have bristled with broad accusations against the Catholic church. Catholic journals have recorded their replies and counter-claims. But the respective audiences usually hear only one side.

There are some of the areas of argument, summarized from printed material and statements by church leaders:

Claim: The Roman Catholic heirarcy seeks a church-state union in the United States.

Claim and Reply

Reply: The official position of the Catholic church is that church and state are two distinct institutions, one spiritual, the other temporal, and that neither should encroach into the sphere of the other.

Claim: Many Protestants have made the practical policy of church-state separation a shibboleth of doctrinaire secularism, which would exclude all cooperation between government and religion.

Reply: Protestants see religion as the base of our secular institutions, but hold that religious values are strengthened through the Christian conscience in society, not the church in politics.

Claim: Many Protestants have played on anti-Catholic prejudice and bigotry to try to picture the Catholic church as un-American and anti-democratic.

Reply: Responsible Protestants scorn such evils. But they also deplore a tendency of some Catholics to label any criticism or honest differences with the Catholic church as anti-Catholicism or bigotry.

Authority And Creed

Claim: The Catholic church is authoritarian and tells its world-wide membership what to think, much as Moscow gives a Communist "line" to follow.

Reply: Except in matters of fath and morals, good Catholics need not agree with Vatican policies. Catholics differ as widely on political, social and economic issues as any group. In fact, so do many priests and bishops.

Claim: Portestant majorities discriminate against Catholics in education by withholding public support of Catholic schools on grounds they teach doctrines Protestants do not share. But Catholics willingly help support public schools teaching doctrines with which they disagree.

Liberty Of Worship

Reply: Goal of the public schools is to present objectively information in all fields of learning, with proclaiming any absolute or special doctrine, as Catholic schools do. And theory is that full knowledge is a key, rather than a barrier, to truth as each man finds it.

Claim: If Catholics become a majority in the United States, their doctrine would compel them to suppress other faiths as false.

Reply: Some Catholic theologians do hold this restrictive thesis, on grounds that "error has no right before thruth." Another school holds the church should protect the liberty of all to worship as they please. In the United States, the general Catholic orientation is toward the latter view.

Discussion The Need

Elaborating on this subject, Monsignor Thomas J. McCarthy, spokesman for the National Catholic Welfare Conference (Central Catholic Organization), said the restrictive idea is held mostly in "the Continental school, among Italian and Spanish theologians."

"The church is a witness for Christ," he said. "All it can do is persuade. It can't force."

Clearing the air of erroneous ideas was cited by many churchmen as essential to a better mutual understanding.

Episcopal Bishop Henry Knox Sherrill, president of the National Council of Churches of Christ in the U. S. A., said it is tragic that Roman Catholic and non-Roman Catholic relations were "deteriorating," while cooperation among non-Roman faiths was increasing.

He added: "Free and frank discussion with a maximum of light and a minimum of heat is the best way toward approaching the problem."

SEE TRUCE HOPE — As Korean truce negotiations neared the end of their seventh month at Panmunjom, a chief United Nations Command spokesman said Allied and Red negotiators have "moved closer to an armistice . . . within the foreseeable future." Vice-Adm. C. Turner Joy, above, chief UN negotiator since last July, steered the talks onto the last major item on the agenda—recommendations to belligerent governments.

In Arctic rescue work, the Air Force has successfully parachuted dogs in tests to aid "stranded" men.

Escanaba Daily Press

Office 600-602 Ludington St.

Entered as Second Class matter April 4, 1909, at the postoffice at Escanaba, Michigan, under the Act of March 3, 1879.

Member of Associated Press Leased Wire News Service.

The Associated Press is exclusively entitled to the use for publication of all news dispatches credited to it or not otherwise credited in this paper and also the local news published therein.

The Daily Press is the only daily paper printed in an exclusive field of 50,000 population, covering Delta, Schoolcraft and Alger counties thoroughly with branch offices and carrier systems in Manistique and Gladstone.

Advertising rate cards on application

MEMBER AUDIT BUREAU OF CIRCULATION

Member Inland Daily Press Ass'n.
Member Michigan Press Ass'n.
National Advertising Representative
SCHEERER & CO.
141 East 44th St., New York
35 E. Wacker Dr. Chicago

SUBSCRIPTION RATES

Upper Peninsula by mail: $1.00 per month, $2.50 three months, $4.50 six months, $8.00 per year. Outside Upper Peninsula: one month $1.00, six months $5.00, one year $10.00. By carrier: 35c per week, $9.10 six months, $18.20 per year.

Montgomery Ward

ESCANABA, MICH.

STORE HOURS:
DAILY 9:30 - 5:30
FRIDAY 9:30 - 9:00

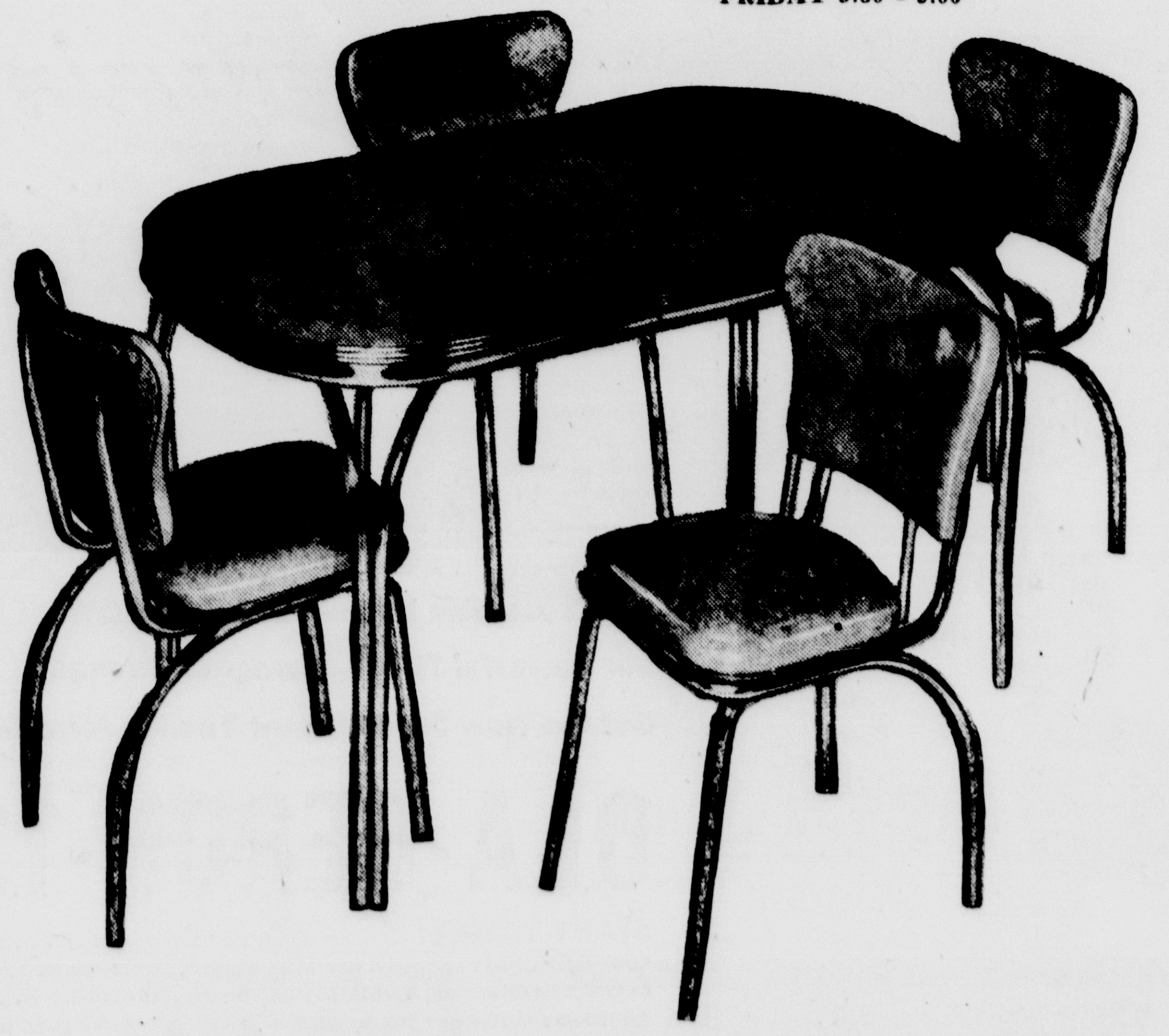

SAVE $20 to $30

FAMILY-SIZED 5-PC. DINETTE SALE-PRICED

Opens to 36x64" 99.88 On Terms, 15% Down

Now—add new beauty and utility to your kitchen or dining area with this extra-large table and four matching chairs —with features equal to Wards dinettes at $20 to $30 more. Laminated plastic table top wipes clean with a damp cloth —extends to 64 in. with one 12-in. leaf to seat eight comfortably. Deep, easy-to-clean stainless steel molding, sturdy chromed steel frame and Y-shaped legs. Chairs have thickly-padded seats and backs, upholstered in long-wearing "Duran" plastic. Select table and chairs in matching or contrasting colors.

SUPER IGA MARKET

IGA's '52 BONUS DAYS!

Wednesday thru Saturday

Shelled Walnuts ½ lb pkg. 39c

IGA PITTED DATES lb 34c

PACKER LABEL Chum Salmon 16 oz. tall cans 3 for $1

Check these top Values!

Sunny Morn COFFEE lb. 77c
royal deluxe lb. 79c
guest IGA

FREE, BONUS, FREE

4 Beautiful Modern TABLE LAMPS valued at 14.95 each

One given away each day

Be sure to register during Sav-Mor's 4-Day BONUS SALE. Wednesday, Thursday, Friday and Saturday

Names of winners will be in next Thursday's ad.

POPULAR BRANDS Margarine 4 lbs. 1.00
Buy 4, Get One Pound Free

Melody Doll value $2.98 and 2 Cans Broadcast Chili .... all for $1.89
Be sure to see these beautiful dolls

KRAFT'S CASINO BRAND FRENCH DRESSING Buy one at 29c and get one Free

PEACHES Hunt's, halves ...... 29 oz. can 29c

BORDEN'S AMERICAN CHEESE FOOD .... 1½ lb box 73c

ASSORTED—CELLO PACKED PRINCESS COOKIES .... 4 pkgs. $1

RITZ CRACKERS ...... pound pkg. 33c

PURITY Evap. Milk 8 cans $1

Packer Label CATSUP 12 oz. bottle 2 for 29c

BROADCAST REDI-MEAT .... 12 oz. tin 45c

Hills Bros. Friendlier COFFEE 2 lb tin $1.69

Cream Style Del Monte CORN 17 oz. tin 6 for $1

Cookies IGA FIG BARS fresh 2 lbs. 49c

Frontenac JUNE PEAS 16 oz. tin 9 for $1

MEATS and FANCY POULTRY

Armour's, Delicious with Kraut SMALL FRANKFURTERS .. lb 47c

100% Pure & Lean GROUND BEEF .... lb 59c

Square-Cut, Lean Streaked BACON SQUARES .... lb 21c

Plankinton RING BOLOGNA .... lb 43c

Plankinton Globe extra lean, whole or half SLAB BACON .... lb 39c

Fancy A grade, cut up and packaged STEWING CHICKENS .... each $1.89

—NO WAITING—
The Sav-Mor Super now has 3 modern Check-Out Counters For Your Convenience

Other Conveniences
Open Evenings & Sundays
Self-Serve Dairy Case
Self-Serve Beer Case
Modern Self-Serve Carts

U. S. Commercial Beef—Tender, lean and well trimmed
STEAKS Round, Sirloin & T-Bone ..... lb. 79c

A Bonus Saving
LARD Armours & Oscar Mayer ..... 3 lbs. 49c

U. S. Commercial Beef
CHUCK ROAST Lean, tender, & well trimmed lb. 63c

IGA CRISP, FRESH Fruits & Vegetables

CRISP, SOLID CABBAGE lb. 7c

Golden Yellow BANANAS .... 2 lbs. 33c

Jumbo, Crisp, Solid HEAD LETTUCE .. 2 for 25c

SWEET, JUICY FLORIDA ORANGES 5 lbs. 31c

Juicy, Seedless GRAPEFRUIT ...... doz. 59c

Crisp, Crunchy PASCAL CELERY 2 bchs. 25c

Curtis Candy Specials are being extended through our 4-day Bonus Sale. Get yours today.

ONE DOLLAR SPECIALS $1

Packer label, Blended or ORANGE JUICE .... 46 oz. cans 5 for $1

Dwan's TOMATO JUICE .... 46 oz. cans 4 for $1

Assorted Royal Puddings 12 pkgs. $1

Heinz strained BABY FOOD .... 10 jars $1

All white meat TUNA FISH .... 7 oz. net 4 cans $1

Snowy, soft Northern Tissue 12 rolls $1

Daily pride, Cut Green or Cut Wax Beans .... 16 oz. tin 9 for $1

Pillsbury CAKE MIXES .... 1 lb 1 oz. pkgs. 3 for $1

Packer label R.S.P. CHERRIES .... 19 oz. tins 5 for $1

Packer label TOMATOES .... 19 oz. tin 6 for $1

This store has been licensed by the State of Michigan as a "Specially Designated Distributor"

SAV-MOR

PACKAGED LIQUOR - BEER & WINE "To Take Out"

Store Hours DAILY & SUNDAY 9 A.M. to 10 P.M.

SUPER MARKET IGA FOOD STORES

306 Stephenson Ave. Phone 471

Look For Confort In Casuals

These play fashions from California are not what they appear to be. Brief but modest pleated skirts in nylon-and-acetate (left) look like shorts at first glance, actually provide more cover-up. Pleats are permanent; attached panties fit underneath. Trick shorts and skirt (right) appear to be pleated, actually are made with series of stitched down gores. They can be collapsed flat and rolled into a neat, narrow package to fit into the corner of a suitcase. Fabric for both is a washable rayon suiting.

Helen Usher Of Cornell Bride Of Charles Sherwin

CORNELL — At a Valentine Day ceremony at the Ev. Lutheran parsonage at Gwinn, Miss Helen Usher, daughter of Mr. and Mrs. Robert Usher of Cornell, became the bride of Charles W. Sherwin of Traverse City. The Rev. Amos Marin officiated at the 7 p. m. double ring ceremony.

Bridal attendants were Mr. and Mrs. William Usher, brother and sister-in-law of the bride.

The bride was attired in a navy blue suit with pink accessories. Her only jewelry was a three strand choker of pearls, a gift of the bridegroom. Her flowers were pink and white carnations. Mrs. Usher also wore a blue suit. Her accessories were black and her corsage, white carnations.

The bride's mother wore a navy and white dress with a corsage of roses and sweetpeas.

A three tiered wedding cake with a miniature bridal couple ornament centered the table for the reception at the home of the bride's parents.

The newlyweds after a honeymoon in Milwaukee will live in Traverse City at 531 Second St. The bride is a graduate of Gwinn high school, class of 1949. Her husband is in business in Traverse City.

Want to make carrot curls to fancy up a tray of canapes? Use a vegetable parer to shave thin even lengthwise strips from the carrots after you've scraped and washed them. Curl the strips gently but tightly around your forefinger and fasten with a toothpick. Drop the curl in a bowl of ice cubes and allow to stand for about an hour to make their curl permanent. Remove the toothpicks and the carrot curls are ready for garnish use.

8797
11-20

A PERFECT FIT
By SUE BURNETTE

Prettiest dress ever for a junior spring wardrobe—the fitted basque style that's so popular with the soda-sipping crowd. Simple in design, young in line, it takes handsomely to a variety of fabrics.

Pattern No. 8797 is a sew-rite perforated pattern in sizes 11, 12, 13, 14, 16, 18, 20. Size 12, 4⅞ yards of 39-inch.

For this pattern, send 30 cents in COINS, your name, address, size desired, and the PATTERN NUMBER to Sue Burnett Escanaba Daily Press, 372 West Quincy, St., Chicago 6, Ill.

Let the Spring and Summer Issue of Basic FASHION guide you in planning a smart, versatile wardrobe for a new season. Gift pattern printed inside the book. 25 cents.

By GAILE DUGAS

NEW YORK— (NEA)— The short and pleated playskirt, looking like the brief skirt of a dancer, is a California contribution to current cruise wear fashions.

It's a design that makes fashion sense. For the woman who doesn't like the way she looks in shorts, the playskirt provides an answer. It's a bit more concealing, a bit more graceful. It's cut at a flattering length, has its own attached panties underneath.

Designer Stephanie Koret does this little pleated skirt in a spanking white nylon-and-acetate fabric that holds its pleats even in the washtub. Further, she has given it a corded waistband that won't curl in the heat of the sun.

For wear with this skirt, Mrs. Koret has done a striped Joseph's vest in brilliant colors and a simple, classic shirt with stud front and contrasting trim.

A second playtime fashion from this designer is the now-famous and classic skirt that was inspired by a venetian blind. This season, the skirt principle is also used for shorts. Both skirt and shorts are done in a series of stitched-down gores with a drawstring at the waist to collapse either into a flat, compact package.

Both are in a washable rayon suiting and are paired with simple, classic shirts. Both, because of the gores, keep their good looks without repeated pressings.

Further, they can be rolled into small, neat packages and tucked into the corners of a suitcase bound for the tropics. On arrival, they only need be unrolled and they're ready for wear.

Social—Club

Priscilla Circle

The Priscilla Circle of Immanuel Lutheran Church will meet Thursday evening, Feb. 21, at the home of Mrs. Harold Walk, 720 S. 13th St. Members and friends are invited.

* * *

Eagles Auxiliary Meeting

The regular meeting of the Eagles Auxiliary will be held Wednesday, Feb. 20, at 8 p. m. at Eagles club. Mrs. Albert Cloutier and Mrs. Louis Nelson are in charge of the social hour and lunch.

Good Citizenship Girls Honored At Washington Dinner

The annual Washington Birthday dinner of Lewis Cass Chapter, Daughters of the American Revolution, held last evening in the Marine Room of the House of Ludington honored the Good Citizenship girls chosen from five Delta County high schools, Nancy Koski of Rock, Lois Murchie, Rapid River, Sue D'Amour, Gladstone, Marie Van Damme of Perkins and Joyce Sundquist, Escanaba.

Miss Alice Potter and Mrs. J. H. Jackson were in charge of arrangements.

The tables were attractively decorated with runners of Continental blue interspersed with candles and red hatchets and the floral centerpiece was a combination of white snapdragons, white gladiolus, red and white carnations and blue Japanese orchids. In the center of the bouquet was a bow of red, white and blue striped ribbon, repeating the patriotic color theme.

The girls were introduced by Miss Potter. Mrs. James E. Frost, Chapter regent, presented them with their Good Citizenship pins and booklets on D. A. R. activities and congratulated them on the distinct honor accorded them by their classmates and faculty.

Following Mrs. Jackson's brief history of the D. A. R. which included qualifications for membership and a concise account of the patriotic and educational work of the organization, Mrs. George Mansur presented a vivid and fascinating word picture of the Near East. Impressions of the trip which Mrs. Mansur, the former Rachel Anthony, made with her husband and her parents-in-law will appear in the Escanaba Daily Press later as a feature story.

The dinner program was followed by a short business meeting.

Personals

Mr. and Mrs. Ed Van Ark of Green Bay visited here during the weekend with Mr. and Mrs. Floyd Flinn, 124 N. 20th street. Mr. Flinn is convalescing from surgery to which he submitted at the University Hospital in Ann Arbor.

Mr. and Mrs. William L. Hoy and Mr. Hoy's brother-in-law and sister, Mr. and Mrs. Donald Lenz of Marquette, spent the weekend with Mrs. Hoy's mother, Mrs. Nettie Seidl, 609 N. 18th St., and also visited the Floyd Flinns. Mr. Flinn is an uncle of Mr. and Mrs. Lenz. Mrs. Hoy is the former Irene Seidl of this city.

Mr. and Mrs. Milton Stuebs, Mr. and Mrs. George Struck and Mrs. Emil Pelnar, who came here for the funeral services for John E. Frederickson, held yesterday, have returned to Kewaunee, Wis.

Mr. and Mrs. Art Goulais left today for Detroit where they will attend the mid-year convention of the Michigan Association of Insurance Agents which will be in session Feb. 20-22 at the Book Sheraton. Mr. Goulais is a member of the executive committee and also chairman of District 15.

Jerome Stannard and Ronald Rettman of Milwaukee attended the funeral services Monday for John E. Frederickson, Delta county undersheriff.

Mr. and Mrs. Leslie A. French of Bismarck, N. D., are visiting for a few days at the home of Mr. and Mrs. Sam Ham, 600 S. 10th St. Mr. French is a brother of Mrs. Ham.

Mr. and Mrs. Bernard McGinnis have arrived from Milwaukee to attend the funeral services of Mrs. McGinnis' brother, Charles Lefebvre.

Mrs. G. E. McDermott, 524 S. 7th., returned last night from Milwaukee, where she visited with her two daughters and sons-in-law, Mr. and Mrs. Arvid Carlson and Mr. and Mrs. George Smokovich and with her son, Edward McDermott.

Jim Prokos, who has been studying at the University of Michigan in Ann Arbor, is spending some time with his parents, Mr. and Mrs. George Prokos, 1225 6th Ave. S.

Sgt. Donald Magnuson, who has been stationed in Korea for the past 20 months, is visiting at the home of his mother, Mrs. Mary Morris, 605 S. 10th. He will leave next week for San Antonio, Tex., where he will receive reassignment.

Mr. and Mrs. John J. Greis, 425 S. 11th, are in Rochester, Minn., where Mr. Greis underwent surgery Thursday in the Colonial Hospital. They expect to remain for several weeks.

Mrs. Gunnar Beck and her sister, Lucy Mae Adams, 918 S. 15th, are in Chicago, where they will attend the funeral of a nephew, who was killed Friday night in an automobile accident.

Washington's Birthday Treats

CHERRY-VANILLA ICE-CREAM ROLL . . . On February 22.

By CECILY BROWNSTONE
Associated Press Food Editor

Cherry-vanilla ice cream will be in bloom during February, in honor of George Washington's Birthday. Among many ice-cream eaters, the cherry - vanilla flavor ranks third in popularity, stepping up right behind vanilla and chocolate. Like the first two top favorites, cherry - vanilla comes in convenient pre - packaged pints and economical half-gallon sizes.

There are lots of ways to trick up cherry vanilla ice cream for a party. Easiest of all is to serve it sandwich-style between layers of store-bought white cake, then pour on ready-prepared butterscotch sauce. Let your sauce be one of the thin clear varieties, rather than a thick gooey one.

Another idea is to make up your favorite sugar cookie recipe, and cut out the cookies in the shape of cherries, not forgetting the stems. After they are baked, dip the cherry part of the cookie in pink fondant frosting, then touch up the stem with a little frosting colored green. Serve plates of cherry-vanilla ice cream garnished with the pretty cherry cookies.

Or bake a big roll of sponge cake and fill it with cherry-vanilla ice cream, then serve generous wedges of this delicious dessert on red-white-and-blue bordered paper plates with napkins to match. Here's the recipe:

Cherry-Vanilla Ice Cream Roll

Ingredients: 4 eggs, 1 teaspoon baking powder, ¼ teaspoon salt, 3-4 cup sugar, 1 teaspoon vanilla, 3-4 cup sifted cake flour, 2 pints pre-packaged cherry-vanilla ice cream.

Method: Have eggs at room temperature so they'll beat up to greatest volume. Grease bottom of a 15x10x1-inch pan; line with waxed paper and grease lightly. Beat eggs with rotary beater until foamy. Add baking powder and salt; beat until thick and pale colored. Add sugar, about 1 tablespoon at a time, and continue beating as you do so until thick and pale colored. Add sugar, about 1 tablespoon at a time, and continue beating as you do so until very thick. Fold in vanilla and sifted flour. Pour batter into prepared pan. Bake in hot (400 F.) oven 13 minutes. While cake is baking, sift confectioners' sugar lightly on towel or brown paper. Loosen baked cake from pan with point of paring knife. Invert pan onto towel or brown paper. Remove pan; quickly remove waxed paper. With both hands roll up cake from narrow side. In rolling first fold all the way across roll; continue rolling by lifting towel or brown paper tightly around roll to hold it in shape. Cool on cake rack. To fill with ice cream, unroll cake carefully. Open ice cream carton and cut into slices about ½-inch thick, or enough slices to cover roll. Reroll. Serve immediately, cut in slices with sharp knife. Makes 10 to 12 servings.

* * *

Births

A daughter, Linda Marie, was born Feb. 18 in St. Francis Hospital to Mr. and Mrs. William Buchholtz of 508 S. 13th St. Linda Marie, the first child in the family, weighed seven pounds and twelve ounces on arrival. Mrs. Buchholtz is the former Cecile Boyle, daughter of Edward Boyle, North Bay Shore. The baby is the first grandchild of Mrs. Mary Buchholtz, 508 S. 13th St.

Mr. and Mrs. Leonard (Job) Anderson, 710 4th Ave., S., are parents of a 6 pound fifteen ounce daughter born Monday, Feb. 18, at St. Francis Hospital. The baby is the third child and first daughter in the family.

Add a tablespoon of grated orange rind to a quarter cup of sugar and sprinkle over the tops of plain muffins or baking powder biscuits before baking.

Church Events

Bethany Boy Souts

Bethany's Boy Scout Troop will meet at the church at 6:30 p. m. Wednesday.

* * *

Covenant Service

A midweek service will be held at the Ev. Covenant Church Wednesday at 7:45 p. m.

* * *

Christian Science Churches

That there is one infinite Mind and that this Mind is God is the teaching of Christian Science. The Lesson - Sermon entitled "Mind" which will be read in all Christian Sciences churches, Sunday, February 24, will reveal the reason for this teaching.

(Advertisement)

Why Suffer

from • Headaches • Indigestion • Nervousness • Gas and Bloat • Loss of Sleep • Lack of Appetite—Caused by Constipation

Get Prompt, Proven Relief with Dr. Peter's KURIKO

Gently and smoothly this time-proven laxative and stomachic-tonic medicine puts sluggish bowels to work and aids them to eliminate clogging waste matter; helps expel constipation's gas, gives the stomach that comforting feeling of warmth.

KURIKO's amazing effectiveness is due to a scientific formula which combines 18 (not just one or two) of nature's medicinal herbs, roots and botanicals—a secret formula perfected over a period of 80 years. Yes, for prompt, pleasant, proven relief from constipation's miseries—get Dr. Peter's KURIKO today in your neighborhood.

GARBER'S

FINAL CLEARANCE SALE

1st GROUP Values to $22.95 Now $5.00

DRESSES

SILKS - GABARDINES CREPES & WOOLS

2nd GROUP Values to $29.95 Now $10.00

Winter Coats and Suits Values to 59.95 $30.00

In Gabardine Fleece, Chinchilla, Suede and Broadcloth. Fitted and boxy styles.

ALL SALES FINAL!

ESCANABA - MANISTIQUE

Fresh Homemade

PASTIES

To Take Out

35c

"Best In Town"

Kresge's

1104 Ludington

ST. JOSEPH FESTIVAL

For Benefit of St. Joseph's School

Wednesday, Feb. 20

CHICKEN DINNER

SERVING 5:30 TO 8 P. M.

ADULTS $1.50 — CHILDREN 75c

St. Joseph's Hall

Thursday 8:15 P.M.

GAMES PARTY

and Giving of Awards

EVERYONE INVITED

Sponsored by the Home & School Association and St. Joseph's Booster Club

Housewives: Here's a break for your budget!

SPECIAL . . . thru FEB. ONLY:

Plain Panels reg. 60c pair .... now 45c pair

Venetian Blinds av. size, reg. 75c ... now 60c

Act now .. start house cleaning early

CURTAIN CLINIC

224 Steph. Ave. Phone 2298

Carnival By Dick Turner

"I'd like to discuss with you, sir, a five-letter word meaning more money!"

Out Our Way By J. R. Williams

NOW! Get OLA-BERON-12!

BOLSTER YOUR HEALTH WITH SCIENCE'S

Most Dynamic Vitamin Discovery in Years!

CRYSTALLINE VITAMIN B12

Get Crystalline Vitamin B12 right NOW!
Get Powerful TRIPLE-microgram Strength!
Get the New Super-Potent Vitamin Formula—

OLA-BERON-12

START TODAY! Yes, get OLA-BERON-12 today . . . take OLA-BERON-12 regularly. See what happens to vitamin-deficiency caused weariness and irritability and the other dragging, worrisome symptoms that make you wonder if you're 'old before your time'!

FIGHT "HIDDEN HUNGER"

Even 'good eaters' suffer from vitamin-shortage, the "hidden hunger" that can wear you down, tire you out, rob you of your youthful vitality. So be sure that you're getting vitamins you need—get OLA-BERON-12 to insure a vitamin-rich diet.

. . . Look for RESULTS—

Yes, if you have been starving your body with lack of essential vitamins, then watch—! Watch what happens when you give your body a sure, rich supply of vitamins, liver, iron. Watch what the dynamic 'red' vitamin, Crystalline B12, can do for you. Learn again what it feels like to have the surge of energy, the zest for life that's been missing. Get Ola-Beron-12 today!

100 Capsules 5.98

Get TEN VITAMINS!

OLA-BERON-12 gives you high potencies of Vitamin C and nine health-important B Complex vitamins, including dynamic fatigue-fighting Crystalline B12.

Get LIVER, IRON, COPPER!

OLA-BERON-12 gives you these blood-enriching elements that team up with the B12 and Folic Acid in Ola-Beron-12, forming a powerful 5-way treatment to fight the tiring effects of nutritional anemia

Get it ALL— in OLA-BERON-12!

CITY DRUG

1107 Lud. St.—Phone 277

Walgreen Agency DRUG STORE

Chambers No Martyr---Ruark

By ROBERT C. RUARK

NEW YORK—(AP)—The life story of Mr. Chambers, the back-slid Communist, is entrancing readers so far—and it may well be, as the Saturday Evening Post shyly admits—one of the great books of our time.

It may show us for the first time, as the Post says, the true dimensions of the Communist threat to America. Two installments have showed me that Mr. Chambers is sorry for all the troubles he caused his kids, that he hated his father, loved his mother, and had a brother named Richard who killed himself because he found life so sad.

I have also learned that the Post paid Mr. Chambers a reported $75,000 for his memoirs on how he dropped the boom on a fellow playmate, Alger Hiiss, and 'twixt the Book of the Month and ordinary hard-cover sales, Mr. Chambers' beautifully written memoris certainly have demonstrated one thing so far—he who transgresses and repents for pay is certainly no bum businessman.

Full Blown Neurotic

Apart from mentioning moonily that he became a Communist in the 20's because he was heartsick at the world and figured to violently rebuild a chunk of it, Mr. Chambers has not yet proceeded to the dirty details of what sent him headlong into tacit treason to the land of his birth. Maybe we will learn all about this in future instalments. To date his chief justification seems that he was born a full-blown neurotic in a neurotic family, with even Grandma as mad as a hare and packing a knife in her bedgown.

I keep peering around for the moral on the likes of Chambers, and have been unable to find one. I doubt his tortured soul has suffered more since he became a member of the come-to-confession school of once-was Commos. He started out tortured, he says, and torture is hard to improve on. Apart from a possibile refinement of mental anguish, he has not suffered physically to any extent since he hit the mourner's bench.

He hung onto his two-house farm in Maryland. He isn't in jail, like Alger Hiss, the man he hollered coppeeroon. The country's most-revered weekly omitted Ben Franklin's picture—and the usual Norman Rockwell or Steven Dohanos—to give him a blast billing that Abe Lincoln would have been proud of. This is the first time the Post has gone pictorially coverless, I am told, since 1899.

His Sin Pays Off

The wages of Mr. Chambers' horrid sins are very pretty, financially, since he is a cinch to make between $150,000 and $200,000 on his memories. Until he chose to expose himself as a former Communist he was workinig for heavy money as a senior editor of Time magazine. Maybe the moral is that reformed sinners do better in the trade marts than those who never sinned at all, and hence are apt to be dull.

I suppose that what Chambers will tell us about his crooked brain and unstable emotions will be most enlightening reading, else the hard-headed, proper Post wouldn't deliver that kinda dough to tell the kiddies that Communism can be made to pay if you handle it right. 'I am real sure that we should know more of the insidious workings of the Communist infiltration, as presented by one of the boys.

But a couple of facts remain to puzzle me. Mr. Chambers appears to be transferring into a kind of hero, because he saw he was wicked and said so for the whole congregation. His dingy memoirs seem a fair bet to become partner of the classics. You konw, five-foot bookshelf stuff—Gettysburg Address, Huckleberry Finn and Whit Chambers, the reformed Red.

Chambers No Hero

To me Whittaker Chambers is no hero, and I don't feel like throwing him kisses just because he quit the party when party-quitting seemed to be pretty expedient business. To me Whit Chambers is no martyr, either, because he abandoned the Reds. I am not happy that he turned his treason into an avalanche of dollars. The stuff hits me like maudlin repentance.

I was unable to dissolve into tears when Chambers poured on his apologies to his kiddies for exposing himself as a nasty Red. He had the kids when he was plotting the overthrow of the country, his own kids included.

It's a plumb shame I can't feel better over Mr. Chambers' loud whistle-toot on his old buddies. It may be a necessary job of high-flown stool-pigeoning, but I hate to see him reap the profits of the pure for a belated confession that he used to be a well-adjusted snake.

OUT ON HIS OWN — Edward G. Robinson, Jr., 19-year-old son of the famous actor, and his bride, 21-year-old actress Frances Chisolm, ponder what life wwill be like on $60 a week, after Junior left his father's Hollywood house (and a $70 a week allowance). He is quoted as saying that his parents wanted him to marry "someone else." Robinson, who met his wife at a dramatic school in New York, is now employed in a Beverly Hills aircraft factory. The couple eloped last week to Tijuana, Mexico. (NEA Telephoto)

Grand Marais

Extension Club Parties

GRAND MARAIS—The Home Art Extension Club held its valentine party at the school Feb. 14. The table was decorated in the valentine theme with a big red heart and cake as the centerpiece and favors of valentine motif. Valentines were exchanged by the group.

Following the supper the business meeting was opened by Mrs. Clyde Lambert, chairman. The lesson on arrangement of furniture was given by Mrs. William LaCombe and Mrs. Vernon Mauer. The next meeting will be held March 6 at 7:30 at the home of Mrs. Carl Gibbons. Mrs. LaCombe and Mrs. Mauer will give a demonstration on the arrangement of living room furniture. The hostess will be Mrs. Carl Gibbons and Mrs. Russell Mulligan.

A donation to the March of Dimes was voted. Two new members, Mrs. Claude McLean and Mrs. Charles Chilson were welcomed into the club. Members attending were the Mesdames Lambert, Bleckiner, Drust, Desjardine, Dreamer, Gibbons, Senecal, William LaCombe, Albert LaCombe, Mauer, Endress, Russell Mulligan, Chilson, and McLean.

Extension Club I met at the home of Mrs. Forest Carter for a valentine party. Members exchanged home made valentines. The club voted to give the sum in their treasury to the polio fund. They will re-organize next fall.

School Notes

After many years without a music department the Grand Marais school halls are echoing once again to the sounds of many musical instruments. Mrs. Vino Mixon, head of the music department is working with both band and orchestra. The band consists of the following:

Clarinets, Sidney Hermanson, Robert Niemi, Raymond Petitpren, Henry Petitpren, James Carter, Irving Propst

Saxophones, Carol Roberts, William Bailey, Edith Ray Barney

Susaphone, Robert Erickson

Trumpets, Guy Block, Sally Masse, Joyce Masse, Sam Lambert

Baritone, Edwin Hill

Trombones, Kenneth MacDonald, Charles Gauthier, Regina Peterson

Percussion, Bass Drum, Rose Ann Bugg; Bass Drum and Symbols, Jean Roberts; Field Drums, Alan Hebert, David Bailey, David Hill

Altos, Lorraine Mulligan, Rhea Ostrander, Helen Ann LaCombe

The grade school orchestra members are:

Trombone, Janet LaCombe

Melaphone, Dawn Ostrander

Cornets, Danny Hill and Pat Wood

French Horn, Joan Nyman

Flute, Adrienne Kallio

Violins, Edwin Senecal and Roger Abrahamson

Piano, James Thorrington

Home Ec Department

A valentine party was held by the Home Economics Class with the exchange of valentines, games and lunch. They had as their guests, Mrs. Mixon and the 10th and 11th grade girls.

Grade School News

The fifth and sixth grade pupils are learning how to do figurine painting under the supervision of their teacher Mrs. Joseph Drust.

Not The First Time A Carlsen Fought Sea

HOQUIAM, Wash.— (AP) —It's not unusual for a sea captain named Carlsen to battle a storm off the English coast trying to get to Falmouth. A Hoquian stevedore boss, Fred Hedin, 59, was reminded of this recently during the travail of the Flying Enterprise.

Forty-one years ago, Hedin, then an 18-year-old seaman, says he was aboard a barque which was buffeted by a hurricane in the same waters. The barque was the Yemer, a three-master three weeks out of Liverpool enroute to Mobile, Ala.

The hurricane sheared off all her rigging, leaving only the stumps of masts. The upper masts and booms dragged alongside, threatening to pound a hole in the side of the wooden ship. A fire also kept the crew busy. The ship finally was sighted and towed into Falmouth.

The Yemer's captain was named K. R. Carlsen.

DOG MOURNED

YORKTON, Sask.— (AP) —Bert Lexier closed his billiard hall here for two days in respect to "Snooky," his pet Boston bulldog that died at the venerable age of 14.

Try a Classified Ad today. Call 692

HOW YOU CAN LICK CONSTIPATION the clogging, TRANSIENT kind! Take all vegetable Olive Tablets, 15¢, 30¢ & 60¢. DR. EDWARDS' OLIVE TABLETS

WANTED ENGINEER (Steam - Electric) FOR SAWMILL POWER PLANT Address Box No. R c/o Daily Press

(Advertisement)

GRAND RAPIDS LADY HIGHLY RECOMMENDS O-JIB-WA TO OTHERS

After suffering for two years with painful arthritis in her arms and legs, Mrs. Diena Jaarda, 37 Mack Ave., N. E., Grand Rapids, finally found blessed relief with O-JIB-WA BITTERS.

"I have been taking O-JIB-WA BITTERS for arthritis and want to tell you how much good your medicine has done for me and how wonderful I think it is. Before my niece recommended O-JIB-WA to me, I suffered for two years with pains and stiffness in my arms, legs and feet. My legs would cramp up so that I couldn't sleep, and when I got up in the morning, I would feel so bad that I would often lay down on the couch the rest of the day and might just as well not got up at all. I did my own housework, but it was all I could do. The pain in my knee was so bad that I couldn't bear to touch it. I am very grateful for O-JIB-WA BITTERS, for since I have taken your wonderful medicine, the stiffness is all gone and the pains are all gone too. My housework no longer gives me trouble and I'm not always tired like I used to be. I feel better than I have in years and you can refer people to me, for I will surely recommend it."

Mrs. Jaarda

Available in all leading drug stores in Michigan

and especially recommended by WAHL, GOODMAN, IVORY, BISDEE, PEOPLES, CITY DRUG STORES in ESCANABA, IVORY DRUG in GLADSTONE, SIDDALL DRUG, PUTNAM DRUG in MANISTIQUE.

How you can compare cars and judge value!

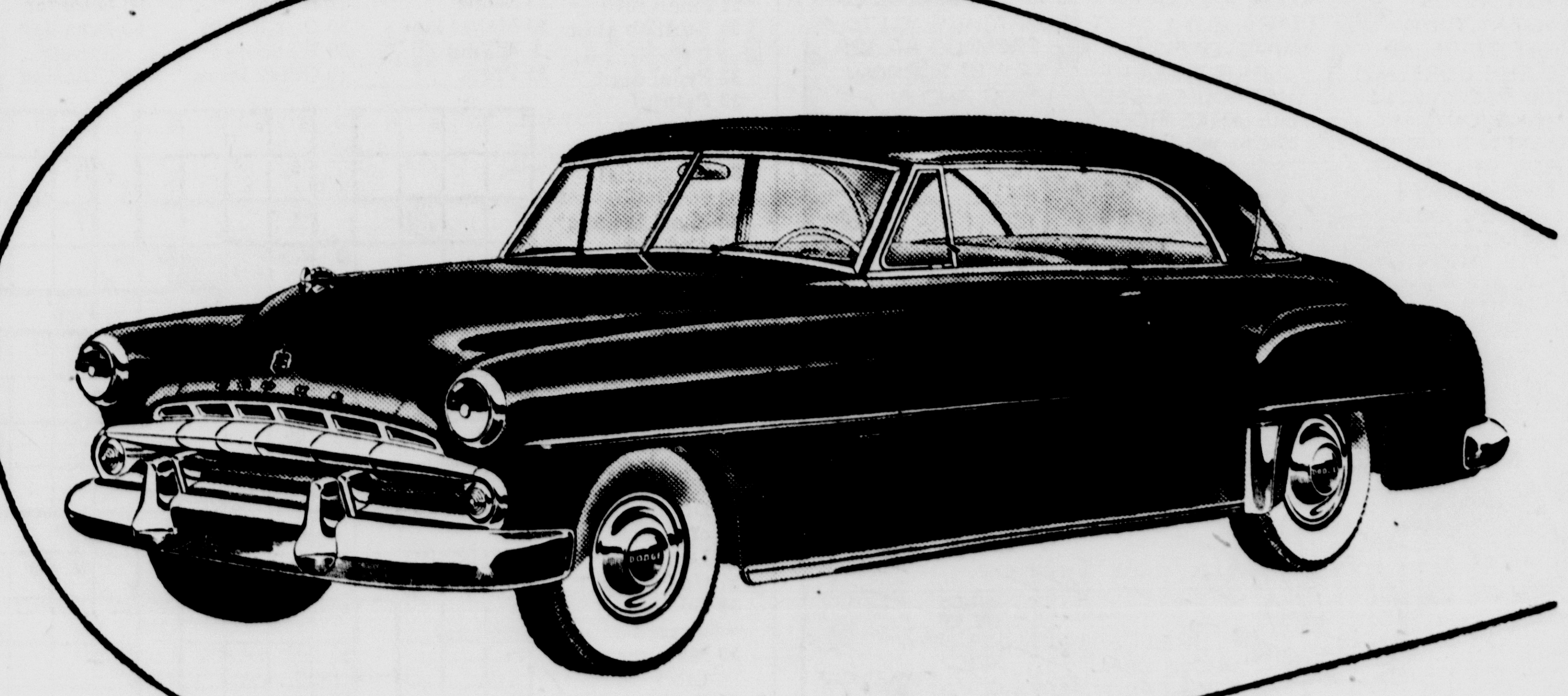

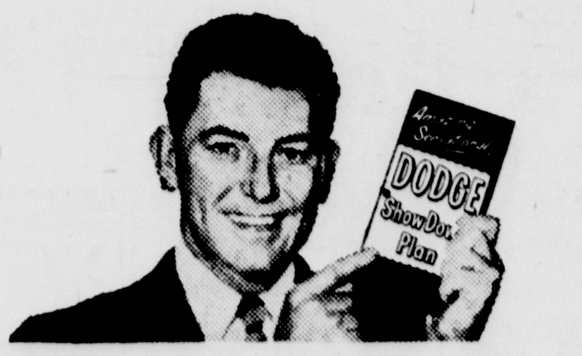

Where others give you "sell" ...we give you proof!

Stop by soon . . . we'll be glad to give you your copy of the "Show Down" booklet that helps you make car-value comparisons so quickly, conveniently . . . convincingly. You can take it home and make your money-saving comparisons at your leisure!

Our new "SHOW DOWN" WAY gives you the full facts and free proof you've been looking for!

Be your own expert on car value! Let the facts prove how the big new Dodge for '52 gives you more comfort, safety and economy than even cars costing hundreds of dollars more!

First, of course, you'll want to actually inspect the smart lines and luxurious interior of this big new Dodge. Then . . . with the free Dodge "Show Down" booklet . . . really get down to "brass-tack" comparisons. You can quickly compare with other cars the Dodge features that give you extra satisfaction even after thousands of miles.

For instance, Dodge gives you big, smooth - stopping Safe - Guard Brakes with longer-wearing Cyclebond linings and six hydraulic brake cylinders instead of the usual four. See how other cars—even those costing hundreds of dollars more — compare on these important safety features!

Specifications and Equipment Subject to Change without Notice

New, dependable '52 DODGE

NOW ON DISPLAY

HUGHES MOTORS

US-2 at 5th Ave. North Phone 2921 Escanaba, Mich.

Brand New! ONLY AT HOME SUPPLY

THE MODERN EXPANDWAY DESK

SPECIALLY DESIGNED TO SOLVE YOUR LIMITED SPACE PROBLEMS . . . EXCEPTIONALLY KIND TO YOUR BUDGET!

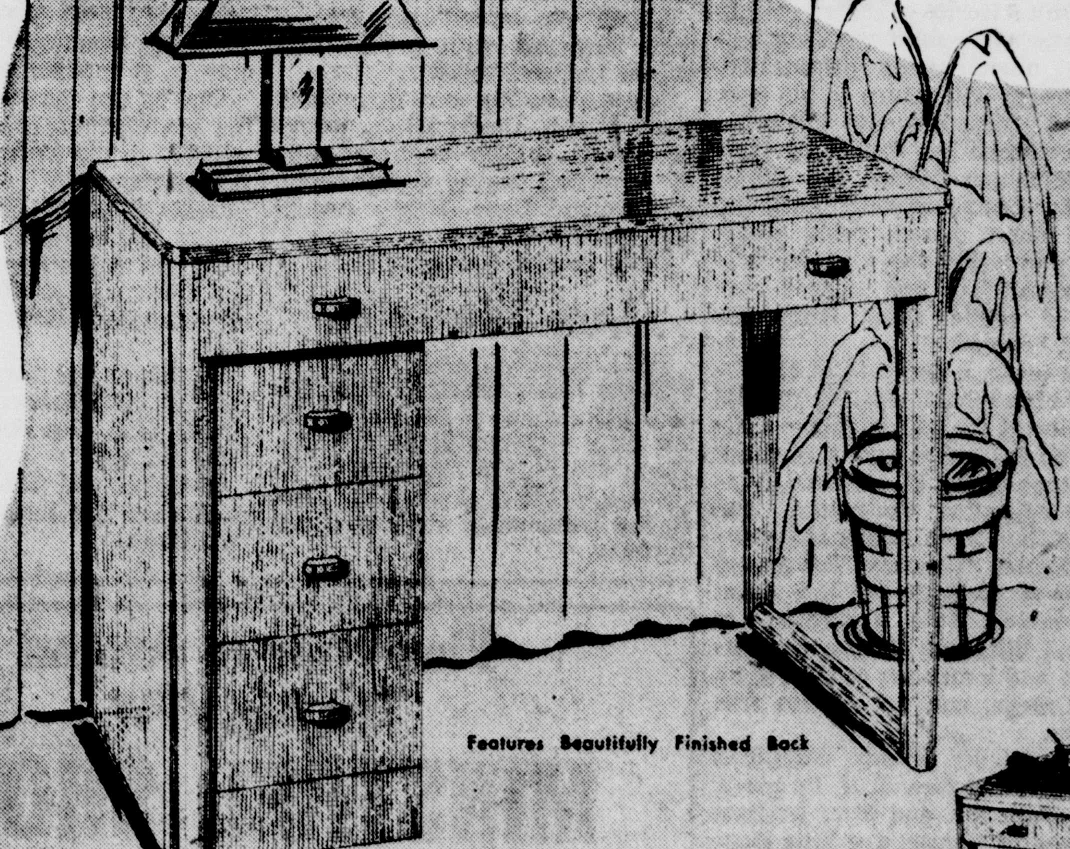

Features Beautifully Finished Back

IT'S A DESK . . .

A smartly styled single pedestal desk, 40"x21½"—30" high, with beautiful polished brass pulls. The top drawer is conveniently partitioned for silverware . . . the bottom drawers provide ample room for storage.

. . . A BUFFET SERVER

Add one leaf or two . . . the desk becomes a buffet server for food or beverages.

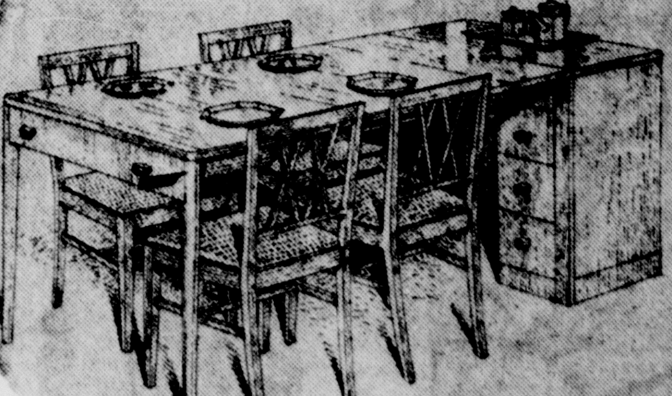

. . . A FULL SIZE TABLE TO SERVE 8!

Add all four leaves . . . and it extends 81" to a full size table for festive company meals serving up to 8 persons!

SPECIALLY PRICED!

$99.50 $15.00 down $1.25 per week

As new as tomorrow itself . . . and more reasonably priced than you'd ever imagine . . . this Modern Expandway Desk is just the thing for comfortable compact living! Taking only 40 inches of precious wall space when closed, this modern masterpiece in triple duty utility quickly and easily converts to a buffet server or full size table for dining!

See it in your choice of mellow Mahogany or attractive Limed Oak today!

THE HOME SUPPLY CO.

1101-03 LUDINGTON STREET PHONE 644

HOME SUPPLY WAREHOUSE STORE — 520 STEPHENSON AVE. PHONE 1912

Military Honor Paid Landwehr

The remains of Cpl. Rolland Landwehr, third Schoolcraft County soldier killed in action in the Korean War, were laid to rest in the Lakeview vault yesterday morning with full military honors.

Members of local veterans organizations and their auxiliaries extended reverent tribute during services at Lakeview following funeral rites at 9 a. m. at St. Francis de Sales Church. Business places in the city were closed during the funeral.

The Rev. F. M. Scheringer, pastor of St. Francis de Sales Church, was celebrant of the solemn requiem high mass, assisted by Rev. Kitchak, of Engadine, as deacon and Rev. George Pernaski, assistant pastor at St. Francis, as subdeacon.

Music of the mass was sung by the St. Francis de Sales school choir.

Honorary pallbearers, members of the Knights of Columbus, were Anton Weber, Roy Burns, Adam Heinz, Lawrence Sablack, Steve Schultz and Tom Smith.

Active pallbearers, seven of them veterans of the Korean War, were Leonard Multhaupt, Ralph Deloria, Ace Collier, Jack Fagan, Francis Lesica, George Grim, George Devine and Don Jenerou.

Members of the three local auxiliaries were honorary escorts.

Others participating in the service were:

Sergeant-at-arms: Warrant Officer William Cowman of the National Guards.

Firing squad: The following National Guardsmen, Sergeants Edward Leonard, Paul Dragos, Mike Fakette and Don Springer; Cpl. Eugene Schneider; and Pfc's. Robert White and Peter Olson.

Color bearers: American Legion, Leon Wood and George Huber; VFW, John Nessman and James Howland; DAV, Floyd Houghton and Carl Lind.

Color guards: Carl Klagstad, Arne Hallen, Robert Hewitt and Jerome Beaudry.

Commander of color guards: Everett Anderson.

Buglers: Lauritz Hough and Herbert Peterson.

Chaplain: Lionel Mercier.

The flag was presented to Louis Landwehr, father of the deceased soldier, by Sgt. Lloyd Greenawalt, of Philadelphia, who escorted the body to Manistique.

The body arrived on the Soo Line train Sunday morning and was met by members of the Knights of Columbus and veterans who formed an escort to the Messier-Broullire Funeral Home which had charge of services.

Interment will take place next spring in the family lot in Fairview cemetery.

Smoker Survey Here Extended

A smoker survey being conducted among Schoolcraft County men between the ages of 50 and 70 to determine the relationship between smoking and lung cancer has been extended, it is announced.

The drive was initially scheduled to close Feb. 15.

Road and weather conditions in rural areas prompted extension of the campaign.

Any man in the required age bracket who desires to fill out a questionnaire should contact Mrs. J. Joseph Herbert, phone 450, or Mrs. Frank Arrowood, phone 37-F31.

The smoker survey, a nationwide campaign, is being conducted locally under the auspices of the Schoolcraft County Chapter, American Cancer Society.

Mildred Kerridge Bride Monday Of Van Dyck Mueller

Two large sprays of pink gladiolus decorated the altar of the First Methodist Church for the wedding at 4 p. m. Monday of Miss Mildred Irene Kerridge, daughter of Mr. and Mrs. Fred Kerridge, 319 Deer St., and Van Dyck Mueller, Fort Knox, Ky., son of Mr. and Mrs. William Mueller Jr., Terrace Ave.

The vows were spoken before the Rev. Edgar M. Smith. Mrs. Arthur Hall accompanied Loren LaBrasseur as he sang "O Perfect Love" and "Wedding Prayer."

Roses and Carnations

Given in marriage by her father, the bride wore a ballerina length gown of imported chantilly lace over satin. The gown was styled with a nipped in waist, long lace sleeves and appliqued flowers bordering a portrait neckline. Her elbow length veil of fine imported veiling fell from a satin head band bordered with pleats of satin and seed pearls. She carried a boquet of 12 white roses.

Miss Margaret Alice Mueller, sister of the groom, was maid of honor. She was attired in a blue ballerina length gown fashioned with a fitted satin bodice and a ruffled net stole. A panel of tiny pleats formed the center of a billowing net skirt. She wore a tiny veiled headdress to match her gown. She carried a bouquet of carnations that complimented her gown. Mrs. Marian Honsinger, of Hart, and Miss Shirley Hoffman served as bridesmaids. They wore gowns identical to that of the maid of honor except for different colors which were green and yellow respectively. They also carried bouquets of carnations that complimented their gowns.

William Mueller, the groom's brother, served as best man and Pat Shaw, Wally Nelson, John Paul Quick and Don Springer seated the guests.

Mrs. Kerridge attended her daughter's wedding in a lavender street length dress with black print and black accessories. Mrs. Mueller, the groom's mother, wore a lavender taffeta street length dress with black accessories. Both mothers wore corsages of pink carnations.

Reception for 150

A reception for 150 guests was held immediately following the ceremony in the church parlors. A three-tiered wedding cake centered the bridal table. Cake, ice-cream and coffee were served by three of the bride's close friends, Sally Carlstrom, Barbara Mattlin and Billie Kornitved. The couple left later for a short wedding trip to an unannounced destination. The groom will return to his base at Fort Knox, Ky., and the bride will continue her studies at Central Michigan College, Mt. Pleasant. For her going away outfit the bride chose a red print dress, short fur jacket and a brown velvet helmit hat. She wore a corsage of white roses from her bridal bouquet.

The bride, a graduate of Manistique high school, class of 1949, is a junior at Central Michigan College of Education and a member of Kappa Delta Pi, national honorary education freternity, and Sigma Tau Delta, national honorary English fraternity. The groom is also a graduate of the local high school. He is a graduate of Central Michigan College of Education and a member of the Alpha Phi Omega, national service fraternity.

Out-of-town guests attending were Mr. and Mrs. C. H. Pasmore, of Howell; Mr. and Mrs. William Thomas, of Vassar; and Miss Dorothy Mueller, of Chicago.

Chatham

Briefs

The Saddle Club had a social meeting Thursday evening at the Experiment Station.

Four Bouts Set For CYO Show

With four matches already arranged, a complete card for the CYO boxing show here on Saturday night, March 1, is expected to be set by this weekend, it is announced by the Rev. George Pernaski, CYO director.

Four bouts were arranged Sunday afternoon at a meeting of local boxers, attended by an official of the Menominee-Marinette boxing program. The following fights were arranged:

Harvard Lancour, of Manistique, Milwaukee champion, vs. James Meissner, of Menominee, runner-up at the Escanaba Golden Gloves tournament.

William Belleville, Manistique, vs. Tom Morin, Menominee.

Francis Driedric, Manistique, vs. Louis Phalen, Menominee. Phalen beat Driedric at the Escanaba show in a close decision.

Frank Dougherty, Manistique, vs. Larry Lane, Marinette.

Tickets for the CYO show are now on sale at all Manistique barbershops, the Rev. Pernaski said.

Manistique's entries in the Chicago Golden Gloves tournament—Wayne Tufnell and Francis Selling—will leave Sunday for Chicago, the CYO director announced.

Nine Steelworkers Attend Union Meet At Ishpeming Sunday

Nine members of local 4302, United Steelworkers of America, CIO, attended a meeting of the Inland Steel Company steelworkers union in Ishpeming Sunday.

Problems of U. P. steelworkers were discussed following which lunch was served.

Another local delegation will attend a similar session in Iron Mountain soon at which U. P. Labor problems will be considered.

Those attending the Ishpeming meeting were Ray Anderson, Robert Terrell, Francis Lintz, John Conte, John Selling, Robert Marks, Tom Wilson, Oscar Blomquist and George Huber.

Social

Birthday Party

Miss Sally Ann Anderson, daughter of Mr. and Mrs. Sig Anderson, 502 W. Elk St., observed her 10th birthday anniversary at the home of her parents Saturday afternoon.

During the afternoon the group attended the matinee and played games.

Lunch was served later from a table centered with a blue and yellow birthday cake.

Those attending were Sue Olson, Betty Briggs, Candy Olson, Douglas Tyrell, Butchy Tennyson, Judy Chartier, Sandy Saffer, John and Donald Reno, Nancy Arnold and Marilyn Selling.

Sally received many gifts.

Lone Silversmith

BROCKVILLE, Ont. — (AP) — William Haas, native of Denmark now living here, is believed to be the only silversmith in Ontario. There are only a few experts in Canada in the ancient art of producing hand-made sterling silver flatware.

Immunizations To Be Given Thursday At Health Office

A monthly immunization clinic will be held from 2 to 4 p. m. Thursday in the office of the Alger-Schoolcraft Health Department at the Court House, it is announced.

The clinic is for infants over six months old and pre-school children. Mothers are invited to bring their youngsters to the clinic, which is free.

Vaccination against smallpox and immunization shots for diphtheria, tetanus and whooping cough will be given.

Lutherans Plan Lenten Series

Special services during the season of Lent will be held at the Zion Lutheran Church on Sunday mornings and Wednesday evenings, the Rev. G. A. Herbert announces.

The series will begin with a Holy Communion service on Ash Wednesday, February 27, at 7:30 p. m.

The general theme for Wednesday services will be "Testimonies of Unbelievers Concerning Jesus", and will be presented on the following days at 7:30 p. m.: March 5, "As to the Guilt of Jesus"; March 12, "As to the Innocence of Jesus"; March 19, "As to the Righteousness of Jesus"; March 26, "As to the Manhood of Jesus"; April 2, "As to the Kingship of Jesus".

The general theme, "Jesus Helps", will be followed at the Sunday morning services which begin at 10:30 a. m., on these days: March 2, "In Tempting"; March 9, "In Suffering"; March 16, "In Battling"; March 23, "In Feeding"; March 30, "In Choosing"; April 6, "In Winning".

During Holy Week, services will be held on Maundy Thursday, April 10, at 7:30 p. m., at which Holy Communion will be celebrated and a message given on the theme, "As to the Power of Jesus." The service on Good Friday, April 11, will commence at 1:00 p. m., and messages on The Seven Words of the Cross will be given.

Two Motion Pictures To Feature Meeting Of Missionary Group

The showing of two motion pictures will feature a regular meeting of the Women's Missionary Society of Zion Lutheran Church Thursday evening, Feb. 20, at the church, it is announced.

One of the movies, "Miracle of the Prairies," in color and sound, will tell of the work in the ministry of mercy in the Bethpage Mission at Axtell, Neb. The other, "They Came With the Bread of Life," is a documentary film of the centennial celebration of the church held in Rock Island, Ill., in 1948.

Hostesses for the meeting will be Mrs. Jack Nelson, Mrs. Stanley Shust, Mrs. Gus Nye and Mrs. John Cornell.

Members and friends of the organization are invited to see the two films.

58 Present At Rifle Matches

A total of 58 persons attended the special shooting matches and banquet Sunday afternoon at the National Guard Armory, with 23 women taking part in the 22 rifle competition.

The event was sponsored by the Manistique Rifle and Pistol club.

An evening banquet followed the women's afternoon rifle matches.

Winners were announced yesterday as follows:

Grand prize, Mrs. Lauritz Hough. The grand prize winner was determined by taking the 10 high scorers and matching them in a special shooting event, each contestant getting one shot.

Ten high winners, in the order named: Mrs. Robert Wood, Mrs. Arthur Hough, Miss Catherine Selling, Mrs. Ludwig Hough, Mrs. Kenton Billings, Mrs. M. Bauman, Mrs. Russell Johnson, Mrs. John Sherer, Mrs. Lauritz Hough and Mrs. George Ekstrom.

Consolation prizes: Mrs. Robert Slining, Mrs. Tony Falcinelli, Mrs. John Girvin, Mrs. Robert Larson and Mrs. Ted Hentschell.

Special awards: Mrs. N. H. Modders, Mrs. Alan Walter, Mrs. Vi Paske, Mrs. Harold Snyder, Mrs. William Blowers.

Visitors' awards: Miss Jean Selling and Robert Slining.

The next practice shoot for club members will be held at the armory Wednesday evening, Feb. 20.

Two Local Skiers Get Silver Awards At Palmer Tourney

Jack Swartstrom and Beverly Gentz, members of the Arrowhead Junior Ski Club of Manistique, won silver awards at the Upper Peninsula junior ski tournament Sunday at Palmer, it is announced.

The following other members of the local club received honorable mention: Maurice Powers, William Ekdahl, Kenneth Dixner, Dan Harbick, William Cowman and Carl Brockman.

Three members of the local club will take part next Sunday in the Central U. S. Ski Association junior meet in Wausau, Wis. They are: William Ekdahl, Jack Swartstrom and Dan Harbick.

Briefly Told

Lions Meeting—A regular meeting of the Manistique Lions Club will be held tonight at Denny's restaurant, starting at 7.

Elks Meeting—A regular meeting of Manistique Lodge No. 632, B. P. O. E., is scheduled for Wednesday evening at 8:15 at the Elks Temple, Walnut street.

Ladies' Guild — The Ladies' Guild of St. Alban's Episcopal Church will meet at 2:30 p. m. Wednesday at the home of Mrs. Ralph Williams, 318 Range St.

Sewing Committee—The sewing committee of the Hospital Auxiliary will meet Thursday from 1:30 to 3:30 p. m. at the Schoolcraft Memorial Hospital.

Clean-up Committee — The clean-up committee of the American Legion Auxiliary are asked to meet at the club rooms Wednesday and Saturday afternoons.

Kraft Extension Club — The Kraft Extension Club will meet tonight at 8 o'clock at the home of Mrs. Wilbert Rousse, 157 N. Cedar St. All members are asked to be present and bring material for textile painting.

Mission Circle — The Mission Circle of the Bethel Baptist Church will meet Thursday afternoon at 2:15 at the home of Mrs. Adolph Sandberg, S. Cedar St. A good attendance is desired.

Friendship Club—The Friendship Extension Club will meet Thursday evening at 8 o'clock at the home of Mrs. Leonard Larson, 326 Chippewa Ave. The lesson for this meeting will be home arrangements.

Legion Auxiliary--The American Legion Auxiliary will meet Monday evening at 8 o'clock in the Legion club rooms. Hostesses will be Mrs. Leon Wood, Mrs. Robert Walters, Mrs. Charles McQuay and Mrs. George Dorman.

Joint Party—There will be a joint party of the American Legion Post and Auxiliary Thursday, Feb. 21, at 8 p. m. at the Legion club rooms. Pot luck lunch will be served. The kitchen committee is Mrs. Robert Walters, Mrs. Leon Wood, Mrs. William Cowman, Mrs. Joseph Jessick, Mrs. Henry Weber and Mrs. Joseph LaMuth.

Picture Presented — A framed picture of William Shakespeare was presented to Manistique high school during a recent school assembly, it is announced by Carl Olson, principal. The picture, presented by J. Joseph Herbert, of Manistique, is a photographic reproduction of a famous painting of the immortal English poet and dramatist. The picture, measuring about two feet by one-half foot, was hung in the high school East Room.

City Briefs

Freddy Hinkson, son of Mr. and Mrs. Fred Hinkson, 226 North Houghton Ave., is a surgical patient at the Schoolcraft Memorial Hospital.

Carl Malmberg left Saturday for Lindstrom, Minn., where he was called because of the death of his mother.

Mrs. Golden Brock, N. 8th St., was dismissed Sunday from the Schoolcraft Memorial Hospital where she had been a medical patient for a week.

Jack Helland, of Milwaukee, spent the weekend here visiting relatives and friends.

Mrs. Jack Creighton and daughter, Karen, of Calumet arrived Saturday to spend a week visiting here with relatives.

Mrs. Ira Crawford, S. Cedar St., has returned after spending three weeks in Florida.

Mrs. Carl Walfors has arrived from Clio to spend a week visiting here at the home of her sister, Mrs. Oscar Nelson, Manistique Ave.

Rev. and Mrs. Harold Martinson, 118 E. Elk St., left Saturday for St. Paul, Minn., where they will attend founders week at Bethel College.

PTA Groups To Meet Thursday

Parent-Teacher association activities at the junior and senior high school building Thursday night, Feb. 21, will include a joint meeting of Lincoln and Lakeside-Central groups, a school "open house," a program, and an organization session of the new high school PTA unit, it is announced.

Starting at 7:30 "open house" program will be held, with teachers stationed in their various class rooms and routine student work on display. Parents attending the session will have an opportunity to consult teachers on special problems.

Following "open house" a program will be presented in the high school auditorium by high school students.

The new high school PTA is scheduled to meet in the auditorium at 9, following the program, at which time officers will be elected and by-laws drafted. Lakeside-Central and Lincoln PTA's will meet jointly at the same time in the junior high study hall.

Refreshments will be served in the home economics room later with the following committee in charge:

Lakeside-Central PTA: Mrs. Theodore Corombos, chairman; Mrs. E. J. Thompson and Mrs. Sleeper.

Lincoln PTA: Mrs. Burton Jones, Mrs. Frank Rydquist and Mrs. Cecil Taylor.

Parents of public school students are urged to be present for the meetings and program.

MANISTIQUE THEATRES

Evenings 7 and 9 p. m.

OAK — Tonight thru Thursday — "GOLDEN GIRL" (technicolor) — Mitzi Gaynor - Dale Robertson

CEDAR — Last Times Tonight — "The Racket" — Robert Michum - Lizabeth Scott

STARTS WEDNESDAY AT THE CEDAR

"The Cave of the Outlaws" — Macdonald Carey - Alexis Smith

"Whiphand" — Elliott Reed - Carla Balenda

OPPORTUNITY!

For man desiring steady employment at good starting wage in modern food store. Answer in writing, giving full qualifications, to:

Box 1420
Care Manistique Office, Escanaba
Daily Press

Plan Now to Attend
The Big VFW
MINSTREL SHOW
Monday and Tuesday Evenings
Feb. 25 and 26
M.H.S. Auditorium .... 8 p. m.
Adults 60c — Students 40c
Star-studded cast of 100
Specialty Acts — Blackface Numbers
Tickets Now on Sale

Lions Club Meeting 7 Tonight at Denny's

Elks Meeting Wednesday Night
Elks Temple

PTA Activities Thursday Night, Feb. 21:
"Open House" at High School
Program by High School Students
Organization Meeting Of High School PTA
Joint Meeting of Lakeside-Central and Lincoln PTA's
"Open House" starts at 7:30

Women's Missionary Society of
Zion Lutheran Church meets
Wednesday Evening, Feb. 20,
at the Church.
Two Motion Pictures

Joint Party
American Legion Post and Auxiliary
Thursday Night, Feb. 21, at 8
Pot Luck—Legion Hall

Announcements Through Courtesy of
Edison - Sault Electric Company
Phone 33 — Manistique, Mich.

Singing Star

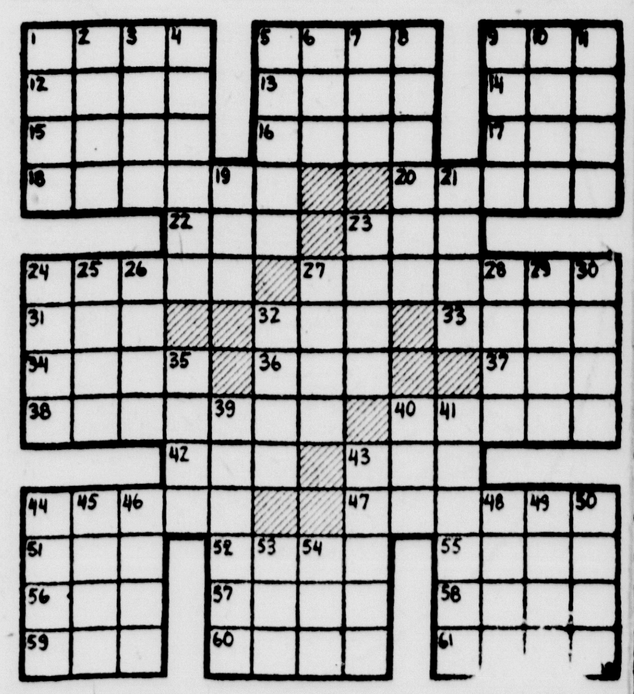

HORIZONTAL

1,5 Singing star
9 She appears on the —— waves
12 On the sheltered side
13 Indian
14 Low
15 Hostelries
16 Vipers
17 Terminal
18 Endured
20 Food fish (pl.)
22 Bitter vetch
23 Entire
24 Diadem
27 Small bird
31 Scottish alder tree
32 Pedal digit
33 Painful
34 Children
36 War god
37 UN official
38 Flouted
40 Short jackets
42 And not
43 Goddess of infatuation
44 Lariat
47 Her singing is stopped at —— on her program
51 Boundary (comb. form)
52 Wise men
55 Diminutive of David
56 Lubricant
57 God of love
58 Goddess of discord
59 Manuscripts (ab.)
60 Fruit
61 Communists

VERTICAL

1 Prison
2 Arm bone
3 Low haunts
4 Day past (poet.)
5 Conducts
6 Periods of time (ab.)
7 Tipple
8 Cuddle
9 So be it!
10 Hebride island
11 Wands
19 Age
21 Rubber trees
23 Scope
24 Makes lace edging
25 Press
26 Poker stake
27 Stout string
28 Horseback game
29 "Emerald Isle"
30 Scottish sheepfolds
32 Binder
35 Dispatched
39 Wandered
40 Greek letter
41 Locomotive fuel vehicle
43 Get up
44 Chamber
45 Flower
46 Feels sick
48 Challenge
49 Roman poet
50 Disorder
53 Brazilian macaw
54 Obtained

Answer to Previous Puzzle

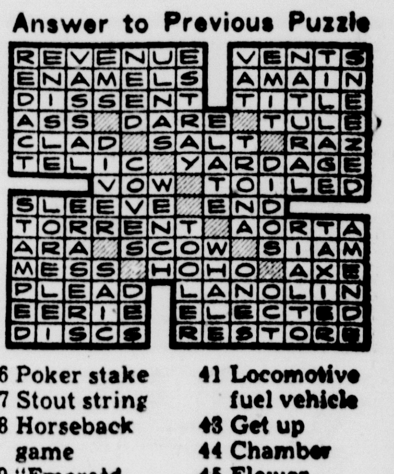

Side Glances — By Galbraith

"We're asking you to donate something special for our church bazaar, Mr. Jones—two pounds of hamburger!"

Our Boarding House — with Major Hoople

Priscilla's Pop — by Al Vermeer

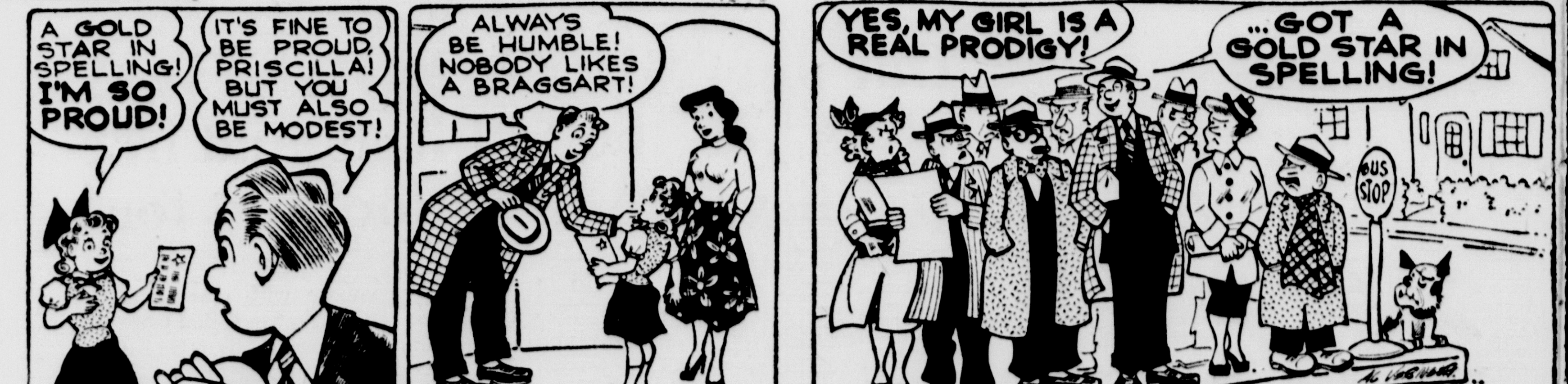

Bugs Bunny

The Fifty Cent Dollar Still Gets A Dollars Worth In The Escanaba Daily Press Want Ads Below

Phone 692 — It's easy to place an Ad. Just telephone 692 the day before you want your ad to start and ask for the Press Ad-Taker — Phone 692

ESCANABA DAILY PRESS WANT ADS BRING QUICKEST RESULTS

MINIMUM CHARGE
60 CENTS A DAY
(12 WORDS OR LESS)

Rate Per Word Per Day	
One day	5c a Word
Two days	4½c a Word
Three days	4c a Word
Six days	3½c a Word

Place ad for six days or less. Cancel when you get results. You will be charged only for number of days run.

Remember —ad must be placed before 5:30 p. m. the day before publication.

For Sale

NEW ELGER bathroom set, blue, complete with fittings. 808 Ludington. Phone 1525 4455-44-6t

HARD AND SOFT WOOD FOR SALE. Slabs, stove length Soft, $7.00 Phone 2666-J2. C-199-1 mo

HAY. BARGAIN prices. Lancour Bros. Farms, Rt. 1, Gladstone. 4395-37-12t

FINE BALED dairy hay, $12.00 ton at the barn. Dorval St. Aubin, Rt. 1, Gladstone (Flat Rock). 4507-50-3t

THAYER BABY BUGGY, $20.00. Hedstrom twin stroller, $20.00. Phone 2636-M. 4509-50-3t

REPOSSESSED bed-davenport, like new, pay the balance of $75.00. Used studio couches; parlor sets; davenport sets; studio lounges; chairs; breakfast sets; oil burners; refrigerators; stoves; all reduced for quick sale. BONEFELD'S, 915 Lud. St. C-50-tf

STOREOWNERS—For a fast, complete installation job on all your plate glass, call NESS GLASS CO. 1628 Lud. St. Phone 3155. C-49-2t

ORDER RUBENS' PULLORUMTESTED CHICKS AND STARTED PULLETS FOR BIGGER PROFITS IN 1952—WRITE TODAY—RUBENS HATCHERY. CASCO. WIS. C-19

Used and New typewriters and adding machines Immediate delivery. I. R Peterson, 611 Lud St C-222-tf

DRESSED HOGS—100 lbs. and up. Also good Quality Hay. John Aper, Brampton. G-2226-45-6t.

NEW HAMPSHIRE and White Rock week-old chicks, $14.95 a hundred. FREE—25 Cockerels with every order of 100 or more chicks between now and Feb. 23, LOUIE'S POULTRY FARM at the Chicken Shack on M-35 Near Ford River. C-46-6t

BRAND NEW CABINET style single drainboard SINK, complete with chrome fittings. Reasonable. 414 Montana or phone 4151, Gladstone. G2231-49-2t

NETS—Herring, 46-100 feet long, 2¼ flexible rule, Japanese silk. Robert Brix, 117 Lake Street, Marinette. Phone 2-2796. 4488-47-3t

USED MERCHANDISE—oil heaters; large fumed oak buffet; 3 good used refrigerators; all white combination range; gas range. Also carpeting at extremely low close-out prices. PELTINS, 1307 Lud. St. C-50-tf

For Sale

CANARY FOR SALE. Party leaving town. Phone 1799-R. 4504-50-1t

WE BUY SELL AND TRADE. What have you? THE TRADING PLACE, 713 Ludington St. C-43-tf

MODEL AIRPLANE KITS, $ to $15 Values at 50 cents to $2.00. Phone 5341, Gladstone. G2232-50-3t

Business Opportunities

FOR SALE—All or part interest in old established concern in Escanaba. Will take part cash, rest on time. Write Box D, % Daily Press, for appoinment. C-45-14t

Pay Off Those Small Nagging Debts With A Convenient Loan From Us.

Cash Loan You Get	Monthly Payment Plan 9 Pmts	12 Pmts	15 Pmts	18 Pmts
$ 50	$ 6.43	$ 5.03		
$ 75	$ 9.62	$ 7.52	$ 6.27	$ 5.44
$100	$12.78	$ 9.98	$ 8.31	$ 7.20
$125	$15.93	$12.43	$10.34	$ 8.96
$150	$19.08	$14.88	$12.37	$10.71
$200	$25.37	$19.77	$16.43	$14.21
$250	$31.66	$24.66	$20.48	$17.71
$300	$37.94	$29.55	$24.53	$21.20
$350	$44.09	$34.31	$28.46	$24.58
$400	$50.14	$38.96	$32.28	$27.84
$450	$56.13	$43.55	$36.02	$31.02
$500	$62.06	$48.09	$39.72	$34.1[illegible]

Loans made on cars, furniture or other security Above payment schedule includes charges of 3% per month on principal balance not in excess of $50; 2½% per month on balance remaining to $300, and ¾ of 1% per month on any balance from $300 to $500. No extra charges such as fines, penalties or insurance

Write, call or visit us now for a prompt, friendly loan.

Walter C. Wylie & Co.
1016 Lud St Phone 3184
C-50-1t

Help Wanted

Female

WOMAN TO TAKE charge of rooms at the Main Hotel. Apartment furnished. Inquire Gust Peterson, care of Main Hotel. C-37-tf

WANTED: Graduate Nurses, Practical Nurses, and girls 18 years or over for Nurse Aids at Pinecrest Sanatorium; Powers, Michigan—high school education or equivalent. Excellent salary, good working and living conditions. Apply Sanatorium Superintendent; Powers, Michigan. 4489-47-3t

Lost

PAIR LADIES' tight plastic frame glasses at Flat Rock. Reward. Phone 3160. 4514-50-3t

MAN'S ELGIN pocket watch, Sunday evening or Monday. Reward. Phone 2584. 4519-50-3t

CARD OF THANKS

We wish to thank our friends, neighbors and relatives for their kindness and sympathy in our bereavement, the death of our dear daughter and sister. We are grateful to Rev. Karl Hammar for his comforting words, to the pallbearers, to those who sent flowers and those who offered the use of their cars.

Signed:
Mrs. Louis Greenfield
Mrs. Melvin Berglund
William and Jack Greenfield
4502-50-1t

Specials at Stores

Terrific Savings During This WAREHOUSE LAMP SPECIAL
Beautiful, All-Chrome 3-Way Floor Lamp or Matching Bridge Lamp
Only $10.95

22 Karat Gold Table Lamps
Regular $19.95
Only $10.95

Others marked down due to minute damage. Also some odd-lot, slightly soiled lamp shades, 15c and 20c

Low Down Payment
HOME SUPPLY WAREHOUSE STORE
520 Steph. Ave. Phone 1912
New and Used Furniture!
Open 1 to 5:30 P M Daily

New Low Prices!
CREST "Deluxe" TIRES
with 15 month warranty
Free installation
100% cold rubber treads
all factory fresh stocks
600x16 size
$14.45 plus tax
CREST "Traveler" TIRES
600x16 size
$12.95 plus tax
Gambles
Escanaba
C-50-52

All The Very Latest "Fashion Stitches"
can be done on the new Singer Sewing Machine without attachments. The Fashion Stitches include the Spark Stitch, Cable Stitch, Ornamental Short Stitch, Cordonnet Stitch, Boucle Stitch, Heel and Toe Stitch, with metallic threads and others. Special instructions and classes are held for persons purchasing these machines.
Singer Sewing Center
1110 Lud. St. Phone 2296

Shop Wards NOW!
For Big Drum Lot Oil Savings
Now at Wards you can get the biggest sale savings of the year on drum-lot Premium Grade Vitalized Oil. Come in today. Ask about Wards Oil Contract Plan for future free delivery any time between now and next March 31st at these low sale prices . . . . .
Reg. 89c Gal. Vitalized
now only 65c gal.*
(Fed. Tax Incl.)
In one 55 or two 30 gallon drums
*Plus small refundable drum deposit.
MONTGOMERY WARD
1200 Lud St Phone 207

See Our Large Selection of New GAS RANGES
in both city and bottled gas. Five brands to choose from at a wide price range. Complete installation for bottled gas users.
MAYTAG SALES
1019 Lud St Phone 22

RENT
A Washing Machine
Only $2.00 up per Month
(Applied to any washer under $50.)
Rent may later be applied to purchase price through our
Rental Purchase Plan
Advanced Electric Co.
1211 Lud. St. Phone 3198
C-45-47-50

Personal

WILL BE IN LOWER Michigan, February 22. Have space for furniture coming back. Joe Schleis Trucking, Escanaba, Michigan. Phone 199. 4515-50-2t

IN MEMORIAM

In sad but loving memory of our dear mother, Anna Johnson, who passed away three years ago today, February 19, 1949.

Just three short years ago
God took our Mother away.
She left us with loved ones near and far
And yet, how terribly lonesome we are.
We loved you so and always will—
There's a place in our hearts no one can fill.
So now we wait for that great day,
Pray, Dear God, not far away,
When together again we can always be,
Up there with God through eternity.

Sadly missed by her daughters and Sons,
Mrs. Frances Nedeau
Mrs. Lloyd Papineau
Mrs. Joseph Gouin
Howard Johnson
George Johnson
Ronald Johnson
John Johnson
4506-50-1t

IN LOVING MEMORY of our beloved son and brother, Stanley Wellman, who was killed in action on Iwo Jima, seven years ago today, February 19, 1945.

He little thought when leaving home
He would return no more,
That he in death so soon would sleep
And leave us here to mourn.
We do not know what pain he bore,
We did not see him die.
We only know he passed away
And could not say goodbye.

Sadly missed by
Mr. & Mrs. David McNeillis and Children
4516-50-1t

". . . found them in the Escanaba Daily Press Want Ads—in two quarts of oysters!"

Real Estate

SMALL HOUSE and garage on 1 acre of land. Alex Chenier, Rt. 1, Gladstone. 4496-49-3t

COUNTRY HOME. 60 acres land, 8-room house, lights, phone hardwood floors, insulated, good basement with electric pump, furnace, frame barn, two silos, new roofs. On main highway. Priced at $6,800. Phone 6624. Capt. Frank J. Surk, 1508 17th Ave., Menominee, Michigan. 4517-50-3t

Legals

Account No. 10905

NOTICE OF SALE

DATED: January 30, 1952

TO: L. M. Hollister

PLEASE TAKE NOTICE that by reason of your default in the payment of certain moneys due under a certain contract executed by you on or about January 27, 1951 the undersigned will sell at public auction to the highest bidder for cash at Crawford & Holland, Manistique, Michigan on the 22nd day of February 1952 at 11:01 A. M., the following property:

Used 1938 Buick 8 Sedan
Motor #43474242
Serial #13289749

The proceeds of such sale will be applied first to the payment of the expenses of sale; second, to the payment of the expenses of retaking, keeping and storing the property described above; and, third, to the satisfaction of a balance of $84.28 owing under the contract, but less the discount provided by law.

We reserve the right to bid on the property.

GENERAL MOTORS ACCEPTANCE CORPORATION
BY W. Klammer
10957-Feb. 19 & 20

ORDINANCE NO. 234

AN ORDINANCE VACATING 20th STREET SOUTH AND 21st STREET SOUTH BETWEEN THE NORTH ALLEY LINE OF THE ALLEY NORTH OF 5th AVENUE SOUTH AND THE SOUTH LINE OF 4th AVENUE SOUTH, AND THE NORTH AND SOUTH ALLEYS OF BLOCK 2 AND BLOCK 3, OF THE BUCKBEE-MASHEK ADDITION TO THE CITY OF ESCANABA, DELTA COUNTY MICHIGAN

THE CITY OF ESCANABA ORDAINS:

CHAPTER I.
AREA TO BE VACATED

Section 101. The City of Escanaba here vacates and discontinues that part of 20th Street South and that part of 21st Street South which lies between the North alley line of the alley North of 5th Ave. South and the South line of 4th Avenue South, and the north and south alleys of Block 2 and Block 3 of the Buckbee-Mashek Addition to the City of Escanaba, Delta County Michigan, and deems such vacation advisable.

CHAPTER II.
NOTIFICATION

Section 201. This ordinance is passed after due notice has been given, as required by Ordinance No. 65 of the City of Escanaba and Act 207 of the Public Acts of Michigan of 1921, as amended, that the Council would hear objections to the vacating and discontinuing of the aforementioned and described property on the 6th day of March, 1952.

CHAPTER III.
EFFECTIVE DATE.

Section 301. This ordinance shall be duly published as required by law and shall be in full force and effect ten days after its passage and publication.

GEORGE M. HARVEY
City Clerk

Approved:
GUY W. KNUTSON
Mayor

10958-Feb. 19, 1952

NOTICE OF PUBLIC HEARING

NOTICE IS HEREBY GIVEN that the Council of the City of Escanaba will meet at its regular session in the Council Chambers in the city hall in Escanaba, Mich., on the 6th day of March, 1952, at 8:00 P. M. and will consider and hear objections of any person or persons deeming himself aggrieved by the passage of the above ordinance.

GEORGE M. HARVEY
City Clerk

ORDINANCE NO. 235

AN ORDINANCE TO AMEND ORDINANCE NO. 65 ENTITLED "AN ORDINANCE TO REGULATE AND RESTRICT THE LOCATION OF TRADES AND INDUSTRIES AND THE LOCATION OF BUILDINGS DESIGNED FOR SPECIFIED USES, ETC.", ADOPTED APRIL 12, 1929.

THE CITY OF ESCANABA ORDAINS:

CHAPTER I.
AREA TO BE RE-ZONED.

Section 101. The Zoning Map on file in the office of the City Clerk and a part of Ordinance No. 65 is hereby changed, with the following described territory to be known henceforth as a Class A Residential District: 18th Avenue South, alley West of Lake Shore Drive, the Northeast side of Lot 14, Block 4, Assessors Plat No. 2 extended, and the Lake Michigan shore line .

CHAPTER II.
EFFECTIVE DATE.

Section 201. This ordinance shall be published in the Escanaba Daily Press and shall be in effect ten days after its passage and publication.

GEORGE M. HARVEY
City Clerk

Approved:
GUY W. KNUTSON
Mayor

NOTICE OF PUBLIC HEARING

NOTICE IS HEREBY GIVEN that the Council of the City of Escanaba will meet at its regular session in the council chambers of the city hall in Escanaba, Mich., on the 6th day of March, 1952, at 8:00 P. M. and will considered and hear objections of any person or persons deeming himself aggrieved by the passage of above ordinance.

GEORGE M. HARVEY
City Clerk
10958-Feb. 19, 1952

Manistique Classified

For Sale

If your car doesn't start, get X-100 No 5 motor oil at your Shell dealer Manistique Oil Company

Help Wanted

Female

WOMEN WITH CARS to service Avon customers in Manistique, Trenary or Naubinway. Write Louise Best, Traverse City, Mich. M9189-49-3t

Real Estate

FOR SALE—4-room house, furnished or unfurnished. 3 miles east of Manistique. Call 24-F14. M9190-49-3t

For Rent

2-FURNISHED ROOMS for light housekeeping, oil burner. 212 N. 11th St. 4483-47-3t

3-ROOM FURNISHED apartment; also sleeping room. Phone 1757. 4511-50-3t

HEATED LOWER FLAT. Call after 6 P. M., 1539-J or 517 S. 9th St. 4501-50-1t

6-ROOM APARTMENT with hot water furnace. Inquire 1304 Ludington St. 4499-49-4t

3-ROOM APARTMENT with oil stove. Quiet place, adults only. Phone 2862-W. 4512-50-2t

Automobiles

1941 BUICK SPECIAL sedan, $225.00. Can be seen at 1613 S. 11th Ave. Phone 2487. 4495-49-3t

1946 OLDSMOBILE "66" sedan in good condition. Priced reasonable. Call Phone 2240, Mr. Greene. 4503-50-3t

'47 JEEP STATION WAGON, reconditioned motor, clean, new knob tires plus summer tires. Phone 2388-J. 4508-50-3t

FOR SALE: '36 Ford, '41 Dodge coupe. Call 643-W4. 4498-49-3t

1941 FORD PICKUP truck, $200.00. Phone 3182. 4513-50-3t

Wanted to Buy

HIGHEST PRICES PAID FOR SCRAP IRON, METALS, AND BATTERIES ALPEROVITZ IRON & STEEL 207 LUDINGTON ST C-96-tf

BEDROOM FURNITURE, table lamps, rugs in good condition, reasonable. Phone 2948-W. 45050-50-6t

WHERE YOU CAN GET SERVICE!

These firms and institutions are reliable and will serve you well

SPECIAL
JOHNS-MANVILLE ASPHALT TILE
B—Tile 6½c Per Tile
C—Tile 8½c Per Tile
D—Tile 10c Per Tile
All Tiles 9x9x⅛
Kenneth Christensen
312 N 12th St Phone 3136

For Well Drilling Write
Orton Degeneffe
619 S. 18th St., Escanaba
Phone 1034
20 Years Experience
All work guaranteed

We Announce! Authorized
Frigidaire Service
Radio Repair
Washing Machine Service
Appliance Repairs
Oil Burner Service
Advanced Electric Co.
1211 Lud. St. Phone 3198

AMBULANCE SERVICE
Call 192
Allo Funeral Home

NESS GLASS CO., INC.
1628 LUDINGTON
TEL. 3155

Painters and Paper Hangers
Henning & Howard
Johnson Peterson
PHONE 2024
(If no answer call 358J)

Escanaba Tel. 1800
BOYCE FUNERAL HOME

EXPERT WELL DRILLING
Phone or Write
Fred "Fritz" Rice
Phone 1839-J 1123 S 10th Ave.
Escanaba

Bottled Gas Service
Call or Write
DeCock Bottled Gas and Appliance Co.
923 Steph Ave Phone 310

FOR
Income Tax Service
AND
Bookkeeping by I B M
Phone 1600
Capital Business Service
703 Ludington St.

CALL
George's Radio Shop
George Kornetzke, Prop.
for
RELIABLE RADIO SERVICE
705 South 15th Telephone 705

For Well Drilling
Write
CHESTER O. RICE
2403 Ludington St.
Escanaba, Mich.
or Phone 1216-W

PIANO TUNING
and
PIPE ORGAN SERVICE
N. T. Stuart
Bruce T. Stuart
with
The Delta Music Center

Get The Highest Market Prices for your Livestock
Packing House and Feeder Buyers
Bonded and Licensed
CLOVERLAND LIVESTOCK AUCTION, Inc.
Phone 3102

They'll Do It Every Time — By Jimmy Hatlo

Freckles and His Friends — by Merrill Blosser

Boots and Her Buddies — by Edgar Martin

Mark Trail — by Ed Dodd

Alley Oop — by V. T. Hamlin

Captain Easy — by Leslie Turner

Li'l Abner — by Al Capp

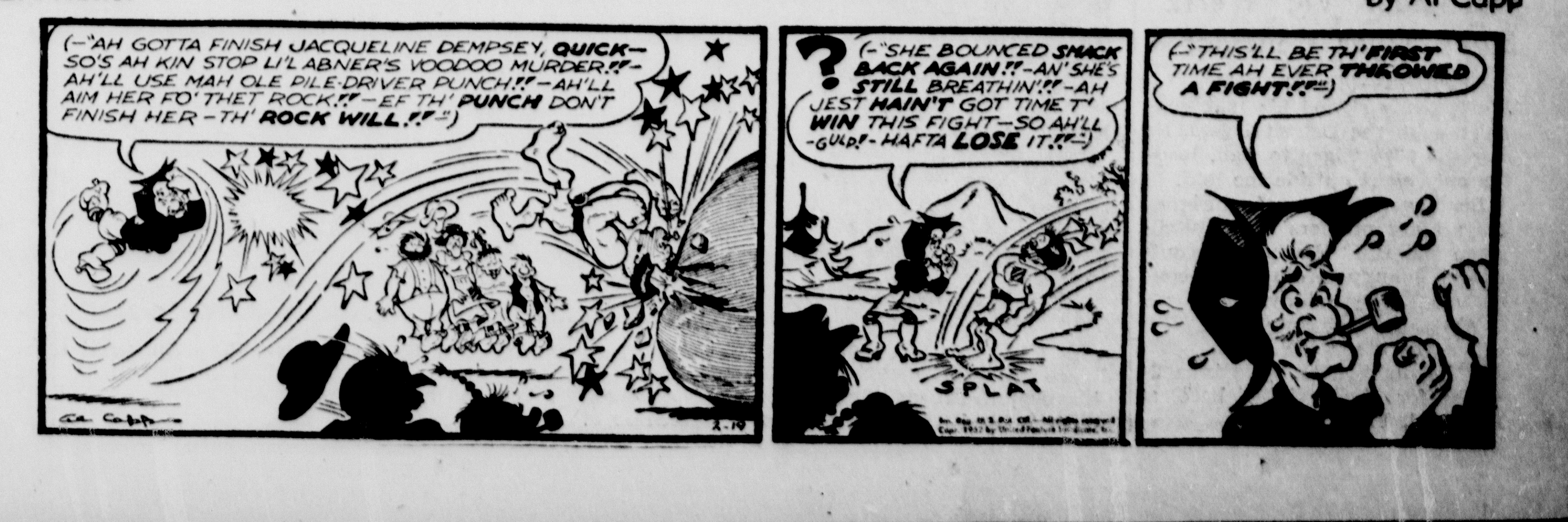

In This Corner

With Ray Crandall

We got our first look at Rocky Marciano, the unbeaten Brockton, Mass., heavyweight who has been boomed as the next world champion, on television last week . . . Matched with the veteran Lee Savold, Marciano looked anything but a challenger for the biggest gem in boxing . . He was slow, clumsy, inept and raw—but still had too many guns for the flabby Savold who didn't throw more than a half a dozen punches before retiring between the sixth and seventh rounds . . . From our view of the bout it didn't even seem as if Savold was trying to make a fight of it . . . And all Marciano showed was a hard left hook that missed as often as it landed.

* * * * *

The Upper Peninsula individual basketball scoring race continues between Escanaba St. Joe's Pete Kutches and Norbert Purol of Ironwood St. Ambrose . . . Purol has 496 points in 18 games for an average of 27.6 per outing . . . Kutches has 354 in 13 for a 27.2 average . . . Some readers have asked why Purol has so many more games played than Kutches . . . It's perfectly legal.

* * * * *

High schools are allowed a combined total of 24 basketball and football games with not more than nine football games . . . But regardless of the number of football games a school engages in, it is not allowed more than 18 basketball games . . . Now St. Ambrose this season has one remaining cage game, making a total of 19 . . . But that's because the Catholic High School tourney in which St. Ambrose played counts only two games . . . Any such tournament of that nature—invitational, county, conference, etc.—is counted as two games, regardless of the number of games the school actually plays in the tourney . . . St. Ambrose played three games in the tourney held in December at Marquette.

* * * * *

St. Joe played eight football games during the grid season . . . The Trojans had 14 regularly scheduled basketball games this season in addition to the Parochial tournament which boosts the total to 16 . . . That adds up to the maximum of 24 in both football and basketball . . . District, regional and state basketball tournament games are not included in the maximum number of contests allowed.

* * * * *

While we're on the subject, we might as well toss in a related item . . . A Michigan High School Athletic Association regulation states that a student who has represented his school in basketball after Feb. 15 may not participate in any outside basketball competition during a current school year after that date . . . If he does participate in such outside competition he will be ineligible for all interscholastic athletics for a period of one year.

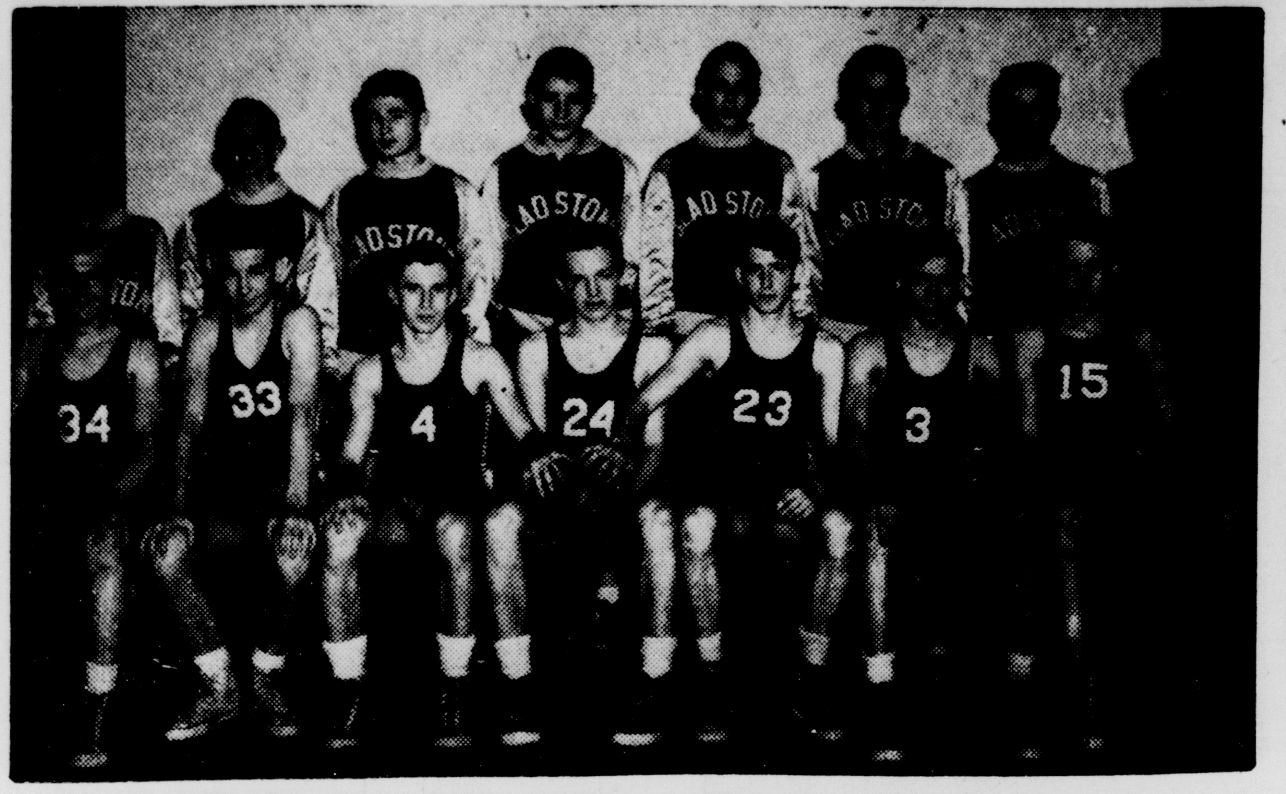

CLASS B-C CHAMPS—Pictured above is the Gladstone High School reserve squad which won the Class B-C tourney at Stephenson last week and took permanent possession of the Herald-Leader trophy. It was the third tourney title for Gladstone in five seasons. Squad members: Front row—Bobby Sandstrom, Ed Farrell, Norman Beauchamp, Dick Lamberg, Junior Rabitoy, Dick Switzer, John Quinn. Back row—Norman Boutilier, James Bratonia, Bob Burton, Rodney Kelley, Jack Beach, Joe Corbiel, Frank Barak and Coach Don Pfotenhauer. Dick Goodman not pictured. (Daily Press Photo)

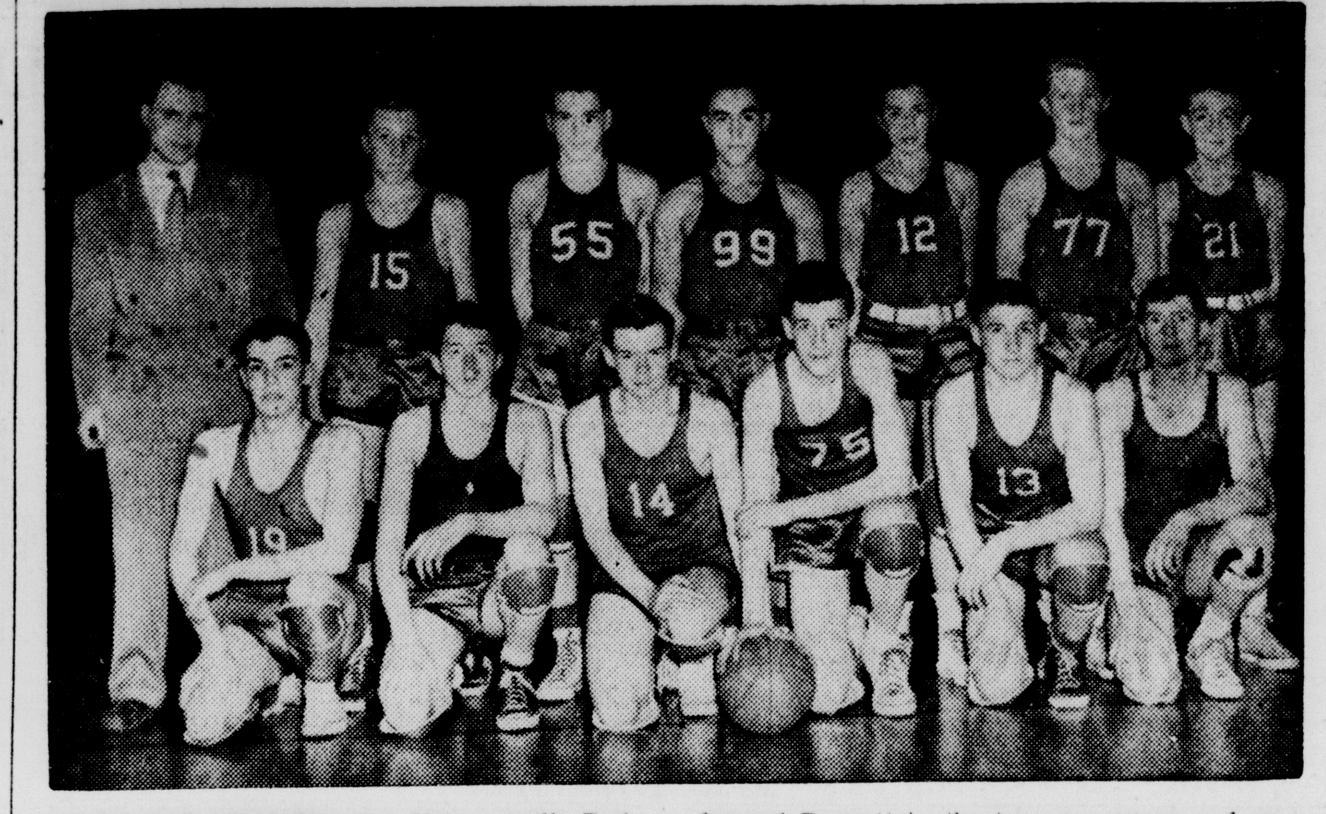

CLASS D-E CHAMPS—The Hermansville Redskin reserves pictured above captured the Class D-E Bee team tournament played last week at the Stephenson gym. The Hermansville quint downed Daggett in the tourney opener and returned to defeat Cooks 51-45 for the championship.

Button Grabs Lead In Figure Skating Tests

OSLO— (AP) —America's Dick Button, showing the same skating mastery that won him the 1948 Olympic and four world titles swept into the lead in the Olympic men's figure skating championship today as the first compulsory school figures were skated.

Dick Button

After three figures, the Englewood, N. J., youth had 58.5 points on the basis of unofficial calculations. Hellmut Seibt of Austria, the European champion was second with 55.4.

Jimmy Grogan, of Colorado Springs, Colo., a consistent runner-up to Button in U. S. Competition, was in third place with 54 points and Peter Firstbrook of Canada fourth with 51.6. Another American, Hayes Jenkins, of Akron, Ohio, was sixth with 50.2

Triple Slam

Hmalmar Andersen, Norway's sensational speedskater, completed the first consecutive-day triple slam in winter Olympics history today when he shattered his own recognized world record by 11.6 seconds in the 10,000 meter race.

The lean, 28-year-old Norwegian athletic hero was clocked in 16 minutes, 45.8 seconds for the grind of approximately 6½ miles to beat his listed world mark of 16:57.4 set last year. He has an even better time of 16:32.6, made in an international meet at Hamar, Norway, nine days ago, up for recognition.

Andersen, who plans to retire from competition after the world championship meet at his native Trondheim next month, won the 5,000 meter race Sunday in the Olympic record time of 8:10.6 and yesterday annexed the 1,500 meter race (120 yards less than a mile) in 2:20.4.

Not Challenged

Olympic races are decided on best times. None of the others in the first seven finishers came close to his clocking and none of the other 22 skaters in the field is expected to approach his sensational time.

His time today was far under the Olympic record of 17:24.2, set by another Norwegian sports hero, Ivar Ballangrud, in 1936 at Garmisch - Parteknirchen, Germany. Ballangrud captured three gold medals that year but not on successive days.

While it will be the third gold medal for Andersen it will be the sixth for Norway, the host nation.

Norway zoomed far in front in the team standings yesterday by sweeping all three first places and a total of 42 points for a grand total of 74 points. The Norsmen, at home in the snow and on the ice, are expected to race away from all opposition.

Until today, Austria was second with 41 points and the U. S. third with 34½.

Red Rolfe Home From Hospital, Will Join Tiger Camp Next Week

DETROIT — (AP) — Minus an appendix, Detroit Tiger manager Red Rolfe is home from the hospital.

Rolfe was dismissed yesterday, five days after undergoing an emergency operation for an abscessed appendix that struck him down just as he was preparing to leave for Florida for baseball spring training.

Tiger drills open at Lakeland, Fla., on Friday, and Rolfe plans to join the club within a week. Meantime the coaching staff will handle the training program.

Bo McMillin Reported Very Ill In Hospital

BLOOMINGTON, Ind. — (AP)— Alvin N. (Bo) McMillin, 57, former head football coach for Indiana University and later head coach and general manager of the Detroit Lions, is reported in serious condition at a Bloomingtor Hospital.

McMillin, who retired during the last football season because of ill health, is suffering from a stomach ailment and has undergone two operations. He was taken back to the hospital last night.

He returned to Bloomington and bought a home two months ago.

Outfielder Vic Wertz Signs Tiger Contract

DETROIT—(AP)—Outfielder Vic Wertz today signed his 1952 contract with the Detroit Tigers. He was the 27th Tiger to sign, leaving only eight outside the fold.

Leading the list of unsigned players are pitchers Fred Hutchinson and Hal Newhouser, outfielder Johnny Groth and second baseman Jerry Priddy.

Wertz dropped into the Tiger offices here for the signing. He said he planned to leave immediately for the training base at Lakeland, Fla.

Final Cage Games On Tap For 22 U. P. Prep Teams

Final regular season cage games are on tap for a number of teams in this area this week as the prep basketball season draws near tournament time in the Upper Peninsula.

Coach Irving Soderlund's Powers-Spalding Tigers finish out their slate Friday evening at Rapid River. The Rockets of Coach Norman Slough have another engagement with Nahma the following week and are also at J. D. Pierce in Marquette tonight.

Bark River is at Cooks Friday night in the finale for both teams. Other final games around the U. P. include Iron Mountain at Crystal Falls, Ishpeming at home to Ironwood, Kingsford host to Escanaba (the Eskymos play Gladstone in their finale next week) all on Friday night, and the Menominee-Marinette tangle on Saturday evening.

The St. Joe Trojans have three games remaining. Coach Tom St. Germain's charges are at Baraga Parochial Friday night, at Negaunee St. Paul Feb. 29 and at home to Rock March 1.

Following is the complete slate of U. P. games this week:

Tuesday, Feb. 19:
Kingsford at Norway
St. Ignace at Brimley
Gwinn at Felch
Rapid River at MarquettePierce
Bergland at Ewen
Trout Creek at Watersmeet
Peshtigo, Wis. at Stephenson

Wednesday, Feb. 20:
Chassell at National Mine
Engadine at Perkins Bee
Republic at Michigamme
Hermansville at Alpha
Bates at Amasa

Thursday, Feb. 21:
Marquette Pierce at Negaunee St. Paul

Friday, Feb. 22:
Ontonagon at Calumet
Escanaba at Kingsford
Manistique at Gladstone
Hancock at Lake Linden
Iron Mountain at Crystall Falls
Ironwood at Ishpeming
Negaunee at Munising
Newberry at Soo Loretto
Canadian Collegiate at Soo
Baraga at Painesdale
Bessemer at Stambaugh
Escanaba St. Joe at Marquette Baraga
Bark River-Harris at Cooks
Houghton at L'Anse
Mass at Ironwood St. Ambrose
Rudyard at St. Ignace
Ashland, Wis. at Wakefield
Laurium Sacred Heart at Dollar Bay
Eben at Rock
Felch at Vulcan
Brimley at Pickford
Powers at Rapid River
Bergland at Watersmeet
Channing at Champion
Coleman, Wis. at Hermansville
Michigamme at Trout Creek
Nahma at Perkins
National Mine at Ishpeming B

Saturday, Feb. 23:
Marinette, Wis. at Menominee
Marquette at Soo
L'Anse at Ewen
Gwinn at Marquette Baraga
Cedarville at Sault Ste. Marie B

Rally Thwarted As Wolves Win

ANN ARBOR, Mich. — (AP) — Breaking a Michigan "deep-freeze" with only 15 seconds to go, Wisconsin missed four desperation shots and lost a Big Ten basketball game to the Wolverines here last night. The score was 56-55.

Rolling up 11 points while holding Wisconsin to a mere four in the final period, Michigan started "freezing" the ball and stalling with four minutes to go in a desperate attempt to protect its one-point margin.

Just as the time-keeper cocked his gun, Wisconsin grabbed the ball and quickly made four passes at the basket as Michigan's fans went into a frenzy. As the fourth one tumbled aside, unsuccessful, the game ended.

The victory was Michigan's third in 10 Western Conference starts and the loss was the Badgers' seventh against two league wins.

Capt. John Skala led the last period surge that brought victory after everything appeared lost. Michigan's hopes took a big sag as center Milt Mead fouled out with three minutes left in the third period, but sophomore John Codwell plugged the hole and got nine points.

The box score:

Wisconsin	FG	FT	PF	TP
Carpenter, f	3	1	2	7
Cable, f	3	1	3	7
Stracka, f	2	1	3	5
Weisner, f	0	0	0	0
Morrow, c	6	3	5	15
Dahlke, c	0	0	2	0
Johnson, c	0	0	1	0
Nicholas, g	4	8	2	16
Seifert, g	1	1	3	3
Ward, g	0	2	4	2
Totals	19	17	25	55

Michigan	FG	FT	PF	TP
Skala, f	7	1	3	15
Pavichevich, f	2	0	2	4
Mead, c	2	4	5	8
Codwell, c	3	3	4	9
Eaddy, g	4	4	3	12
Lawrence, g	1	6	1	8
Totals	19	18	18	56

Wisconsin	16	13	22	4—55
Michigan	22	10	13	11—56

Free throws missed: Wisconsin—Carpenter 2, Cable, Stracka, Morrow 2, Nicholas 2, Ward. Michigan—Skala 2, Mead 2, Eaddy 2.

Foxes Win 53 To 45 Over Florence Quint

HERMANSVILLE— The Rodman's Bar Foxes whipped Tippy's of Florence here last night by a 53-45 count with Tulio Marana setting a 25-point scoring pace for the winners.

The Foxes invade Powers-Spalding tonight.

Box score:

Rodman's	FG	FT	PF	TP
S. Machalk	5	0	1	10
Ayotte	2	0	3	4
Fochesato	1	2	1	4
Marana	10	5	2	25
T. Machalk	0	0	0	0
Gerrish	1	3	1	5
G. Maule	1	0	2	2
Gildo Maule	1	1	2	3
Totals	21	11	12	53

Florence	FG	FT	PF	TP
Nanci	0	0	0	0
Vross	1	0	4	2
Soderberg	3	0	1	6
Bomberg	2	1	2	5
LeFluer	4	0	5	8
Wytinski	0	1	2	1
Whaley	2	1	1	5
Lipinski	3	2	2	8
Aliprandini	3	4	1	10
Robinson	0	0	0	0
Totals	18	9	18	45

Rodman's	17	11	12	13—53
Florence	9	12	9	15—45

Official: Melvin Fazer, Spalding.

Basketball

Niagara 63, Iron Mountain 62.

Saturn is a mean distance of 887,100,000 miles away from the sun.

Rock Girls Beat St. Joe 49 To 25

ROCK—The Rock girls basketball team defeated the St. Joe girls here last night by a 49-25 score. Norma Seppanen paced the winners with 27 points.

Playing their final game for Rock were Seppanen, Nancy Koski, Patsy Seppala, Virginia Moen, Barbara Neison and Marlene LaLonde.

The St. Joe junior boys beat Rock's juniors 48-34 in the preliminary. Dick Schram of Escanaba was the official.

State Outdoor Speed Skating Competition Will Finish Tonight

SAGINAW, Mich. — (AP) — The Michigan outdoor speed skating championships will be finished here Tuesday night at Hoyt Park, Secretary Rena Johnson of the Michigan State Skating Association announced today.

The Association had feared that the meet, begun on Sunday, might be curtailed by slushy ice resulting from above-freezing temperatures. About one-third of the events must be completed yet, the Association said.

Big Ten

	W	L	Pct.	PF	OP
Iowa	9	1	.900	736	626
Illinois	9	1	.900	709	586
Minnesota	9	3	.750	748	668
Indiana	5	5	.500	739	727
Michigan State	5	6	.455	656	638
Ohio State	4	7	.364	702	768
Northwestern	4	8	.333	812	912
Michigan	3	7	.300	540	602
Purdue	3	8	.273	749	836
Wisconsin	2	7	.222	508	536

The Syracuse University football team will play two night games this season. They meet Boston U. at home under the lights on Sept. 26 and Temple at Philadelphia the following Saturday night.

"AS FAR AS I GO, BROTHER" — Jockey Dick Kurowski was enjoying the ride just fine until his mount, Brown Alligator, reached an open ditch jump during the Express Steeplechase at England's Sandown Park. Here Kurowski emulates a circus acrobat while his horse balks and takes to air. (NEA) Photo

Two-Way Knot In Great Lakes

A two-way knot for first place in the Great Lakes Conference resulted from the Negaunee victory over previously undefeated Ishpeming last week.

The Hematites and the Miners now share the lead with eight wins and one loss apiece. Negaunee has an opportunity to move into sole possession of the league's top spot with its Friday night game at Munising. Ishpeming closes its season Friday night in a non-conference game with Ironwood.

League standings follow:

Team	W.	L.	Pct.
Ishpeming	8	1	.888
Negaunee	8	1	.888
Manistique	7	1	.875
Marquette	5	5	.500
Munising	5	6	.454
Sault Ste. Marie	3	7	.300
Gladstone	1	5	.166
Newberry	0	11	.000

Games Last Week

Marquette 34, Gladstone 32.
Marquette 47, Munising 35.
Negaunee 58, Ishpeming 39.
Soo 48, Newberry 44.
Manistique 51, Escanaba 42.

Games This Week

Friday

*Manistique at Gladstone.
Ironwood at Ishpeming.
*Negaunee at Munising.
Newberry at Loretta (Soo).
Soo Ont. at Soo Am.

Saturday

*Marquette at Soo.
* Conference games.

There is a former Chicago Black Hawk player in the lineup of every National Hockey League team.

Rockets And Hawks Post Hockey Wins

The Northtown Rockets walked off with an 8-0 shutout over the young Wells Service Club sextet last evening in Delta County's Juvenile Hockey league.

In the Junior Hockey division, the Northtown Hawks posted a 5-2 margin over Cornell.

A fifth team, the Northside Jets, is being formed to round out the Juvenile league.

Gordie Howe Jumps Lead In Puck Race

MONTREAL — (AP) — Detroit Red Wing star Gordie Howe leads the National Hockey League's individual scoring parade for the fourth straight week today.

Howe went on a rampage and scored seven points during the week to boost his output to 58 points. Figures include games of Sunday, Feb. 17.

The Detroit ace has collected 31 goals, tops in the circuit, and 27 assists. Elmer Lash, veteran center of the Montreal Canadiens, is second with 53 points. Lash leads the league in assists with 41.

FIGHTS LAST NIGHT

Louisville, Ky.—Rocky Graziano, 165, New York, stopped Eddie O'Neill, 162½ Mliwaukee (4).

Chicago—Chuck Davey, 149, Detroit, outpointed Johnny Brown, 150, Chicago (8).

Providence R. I.—George Araujo, 137, Providence, outpointed Orlando Zulueta, 134¾, Cuba (10).

New York—Al Wilson, 146, Englewood, N. J., outpointed Ted Murray, 147, New York (8).

Baltimore—Carl Coates, 143, Baltimore, knocked out Don Braun, 145½, Baltimore (7).

Hawks Idle 'Til Sunday

NORTHERN MICHIGAN HOCKEY STANDINGS

	W	L	T	Pts	GS	GA
Portage Lake	12	3	2	26	117	81
Calumet	10	8	2	22	92	89
Escanaba	7	10	2	16	110	110
Marquette	6	13	0	12	112	135

Games This Week

Tuesday — Calumet at Portage Lake.

Thursday — Portage Lake at Marquette.

Saturday — Marquette at Calumet.

Sunday — Escanaba at Portage Lake.

The Escanaba Hawks, holding tight to third place in the Northern Michigan Hockey League standings, are idle until Sunday afternoon when they invade Portage Lake to match shots with the defending champion Pioneers.

A Hawk home game against Marquette slated for Wednesday night has been rescheduled for Friday, Feb. 29 because of the Ice Varieties which open at the fairgrounds indoor rink this week.

Chevs Hand Gulliver 56 To 46 Cage Defeat

MANISTIQUE — The Chevs handed Gulliver a 56-46 city league cage loss here last night with seven Chev cagers getting into the scoring act.

Leaders on the scoreboard were MacKinzie with 18 and Dick Berger with 16. Klagstad and Scharstrom had a dozen each for Gulliver.

Official was Pete Berger.

Our great Pre-Season Tire Offer

Gives you complete comfort and protection plus big pre-season savings!

The Genuine Original U.S. ROYAL Air Ride

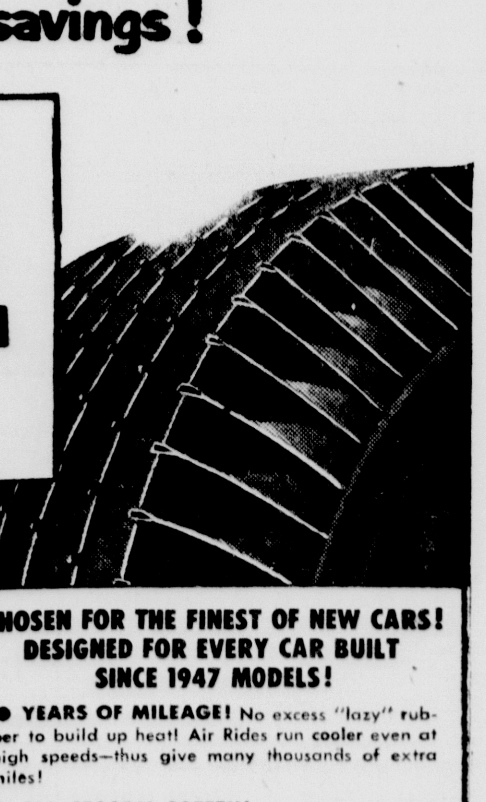

Look how you save!

SPECIAL TRADE-INS... We need your present tires for retreads—and we are prepared to offer you our biggest trade-in allowances in years!

CREDIT TERMS to suit your convenience. Just a few dollars puts Air Rides on your car!

BIGGEST SAVINGS—Extra trade-in allowances when you buy U. S. Royal Air Rides in full sets.

CHOSEN FOR THE FINEST OF NEW CARS! DESIGNED FOR EVERY CAR BUILT SINCE 1947 MODELS!

● YEARS OF MILEAGE! No excess "lazy" rubber to build up heat! Air Rides run cooler even at high speeds—thus give many thousands of extra miles!

● ALL-SEASON SAFETY! Air Rides put 12% more rubber on the road! Safety-block tread grips through rain, mud, sleet to dry surfaces — braces against skids — stops you quicker!

● EXTRA RIDING COMFORT! Exclusive Air Ride principle gives greater tire flexibility—cushions road shock and vibration—saves you, your family and your car!

● EFFORTLESS STEERING! Trim, compact Steer-Easy Treads respond swiftly to your lightest steering touch. Easier car handling—less driving fatigue—less parking problems!

THE ONLY AIR RIDE TIRES IN THE WORLD!

SPECIAL PRE-SEASON VALUE! The Famous U.S. TIRE $12.95 PLUS TAX (WITH YOUR OLD TIRE) (6.00-16)

Now on TV— "The U. S. ROYAL SHOWCASE" — The Best of Everything in Show Business — The best in comedy, the best in rhythm, the best new comedy stars. Every Sunday at 7:00 P.M.—E. S. T. —NBC Television Network. DON'T MISS IT!

AUTOWAY EQUIPMENT INC.

1022 N. 21st St. — Escanaba — Distributors

Allingham Service Station, 225 Lud. St.
Ludington Motors, 1636 Lud. St.
John Duca, Service, Gwinn
Escanaba Motor Co., 115 7th St.
Brackett Chevrolet Co., 601 Lud. St.
Swanson Service Station, 800 Lud. St.
Casimir's Service Station, Rapid River
Al's General Store, Hyde, Mich.
Bunno & Sebeck Service Station, Gladstone

Long Layoff Slated For Highest Scoring Prep Quint In State

By HARRY STAPLER
(By The Associated Press)

If a long rest helps a basketball team, just watch the highest-scoring team in the state sizzle when Michigan's district high school tournaments start.

But if a long layoff hurts, there'll be a lot of sad faces in St. Louis.

Class C St. Louis, the pace-setter with a 72-8 average in winning all its 15 games, ends its regular season tonight against Edmore.

And then comes a layoff of 15 days.

Coach Sherm Olmstead's lads—paced by the state's highest scorer in center Fred Corbus — will finally get back into action March 5 at the Alma district tournament.

Two Fall From List

Most of the state's 25 unbeaten teams — two got knocked off the list Friday—and other tournament contenders will carry out their regular season three to 17 days further than St. Louis.

Class B Ishpeming and Class D Dearborn Edison Institute slipped from the unbeaten lists.

Negaunee, beaten only once, halted Ishpeming 58-39 in a game that drew 3,100 fans—more than had ever seen a single high, school, collegiate or pro basketball game in the Upper Peninsula. A tournament program once drew a larger crowd.

Dearborn Edison fell before Wyandotte Smith 62-52.

The four unbeaten Class A teams all came through. Grand Rapids Union blasted Grand Rapids Ottawa Hills 85-35, Highland Park downed Wyandotte 48-33, Ferndale toppled Mt. Clemens 47-39 and Detroit Cass Tech slaughtered Detroit Western 60-27.

Defending Class B champion St. Joseph stayed unbeaten by trampling Kalamazoo State High 85-35.

Unbeaten Quints

That left the scoreboard of unbeaten team reading:

Class A—Ferndale, 13 games; Detroit Class Tech and Grand Rapids Union, 12; Highland Park, Class A runnerup last year, 9.

Class B—Alpena Catholic Central, 15; Allegan, the class of Western Michigan along with St. Joseph, 14; Hart and St. Joseph, 13; Cass City, Detroit St. Andrew and Romulus, 12.

Class C—Corunna, Detroit St. Gregory, Jonesville, Lakeview, and St. Louis, 15; Vicksburg, 14.

Class D—Burr Oak, with 16 victories the winningest team in Michigan; Ellsworth, Fowler, Gwinn and Vermontville, 15; Mio, 14; Rudyard, 11.

Class E—Nahma, 15.

Next to St. Louis, Mass of the Upper Peninsula is the state's best bunch of point-makers. Mass owns a 71.3 average compared to St. Louis' 72.8.

Iowa-Illinois Clash Big One

NEW YORK—(AP)—The "I's" have it in the Big 10 basketball jamboree, meaning Iowa and Illinois most likely will decide the championship Saturday night when they collide at Champaign, Ill.

Both hung up important victories last night, leaving them locked in a first place tie with identical 9-1 records.

Defending champion Illinois, led by John Kerr's 20 points, hurdled a big obstacle by defeating Indiana, 77-70. Iowa, shooting for its first title in seven years, ripped Ohio State, 75-62, as Chuck Darling flipped in 26 points.

Minnesota, the only team with a chance to catch the leaders, kept pace with a 60-58 squeak over Michigan State. Dick Means' field goal with three seconds left gave the Gophers their ninth win against three losses.

Decider

But Saturday's encounter at Champaign figures to be the decider. Iowa, fourth-ranked in the current Associated Press poll, trimmed Illinois 73-68 earlier in the month but that was at Iowa City. This time the Illini will have the home-court advantage running for them.

In other Big 10 games, Michigan nipped Wisconsin 56-55, and Purdue turned back Northwestern 72-65.

Meanwhile third-ranked Duquesne continued on its merry undefeated way with a 76-64 win over Cincinnati. Only four more games stand between the Dukes (18-0) and a perfect regular-season record. Jim Tucker, with 30 points, led the Dukes' drive against Cincinnati.

These were the only teams in the top ten to see action last night.

Other scores included: Pittsburgh 62, Notre Dame 60; Santa Clara 59, San Francisco 58; Seton Hall 68, Oklahoma City 52; Duke 56, Maryland 51; Vanderbilt 83, Georgia Tech 58; Bradley 74, Houston 47, LSU 78, Mississippi 67; Missouri 72, Colorado 55; Oklahoma 65, Nebraska 59.

Hurler Hearn Hangs Up His Golf Clubs

MIAMI, Fla.—(AP)—Pitcher-golfer Jim Hearn of the New York Giants agrees with Manager Leo Durocher that baseball and golf don't mix—in the regular season.

Playing in the annual baseball players' golf championship over the weekend, Hearn said he now would hang up his clubs until after the season.

Jim Hearn

"From personal experience," he said, "I believe golf is too distracting when you're supposed to be playing ball. I never had it so easy that I could afford to use up energy on the golf course and have enough left to do a job on the ball field."

Take Your Choice

"Do you want to play golf or baseball?" asked Leo.

The big fellow assured his new boss he was most serious about his baseball career. He certainly proved it by his fine '50 finish and his 17-9 record last season.

"I give Leo, the ball club and the coaching staff full credit for helping me hit my stride," said Hearn. "They're a great bunch of guys."

Like all the Giants, Hearn still rides high on a rosy cloud after last year's thrill-of-the-century finish.

"Did I think all the time we were going to make it?" he said. "No Sir. In mid-August when Brooklyn had us by 13½ games, I wasn't very confident of anything. I thought we ought to take second all right. But who would think a good ball club like Brooklyn could get caught in such a short time? I guess that game Preacher Roe lost up in Boston, when they had that big rhubarb about a home plate decision, was the turning point."

Davey Racks Up 31st Ring Win

CHICAGO—(AP)—Chuck Davey's string of victories in the professional boxing game just keeps getting longer.

Davey, the former Michigan State College welterweight who decided to try pro ranks after winning the NCAA crown, made it 31 in a row without defeat here last night when he won a unanimous decision over Johnny Brown, a local fighter.

Their eight-round battle was the feature bout of a card at Rainbo Arena, and they gave 1,775 fans a good shoy of fast and furious slugging.

Davey, 26, sent his 24-year-old opponent halfway through the ropes with a hard series of blows in the first round. Brown went down for an eight-count, but got up to continue a good battle.

In the fourth, he had Davey reeling briefly with a fast succession of rights to the face. Then in the eighth, he opened a cut on the Detroiter's mouth with another hard right.

But the judges gave the nod to Davey for his well-timed blows and his southpaw stance that Brown never fully solved.

Davey weighed in at 149, while his opponent was a pound under.

Plan To Abolish Spring Grid Practice Approved

CHICAGO—(AP)—Dr. J. Roscoe Miller, president of Northwestern University, stands firmly behind the sports control program recommended by the American Council on Education.

Miller said today that he endorses the program in full and that "all recommendations are sound ones."

Meanwhile, K. L. (Tug) Wilson, Big Ten athletic commissioner, said he would call a meeting of the Big Ten before April 1, to consider the ACE plan, which, among other things, abolishes spring football practices and football Bowl games except those now under contract.

Dr. George Stoddard, University of Illinois president, said he didn't think many Midwestern schools would cancel spring practices this year.

"The ACE recommended the fulfillment of existing commitments," he said. "In a way, many schools have been committed to Spring practice this year—schedules have been set up and coaches have arranged their time. Under the circumstances I don't think many schools would want to drop practice on such short notice."

One of the first schools in the country to take a definite step for immediate alignment with ACE practice recommendations was Bradley University.

Athletic Director Art Bergstrom announced at Peoria, Ill., last night that Bradley had abandoned plans to hold a second national campus basketball tournament next month.

The inaugural tournament last year was a big success. Eight teams competed on an invitational basis with Syracuse winning the title.

"We are going along with recommendations of the American Council on Education that the basketball season be terminated by March 15," said Bergstrom. "No further plans will be made until there is a clarification of policy on post-season play."

Howe Leads Red Wing Title Bid

DETROIT—(AP)—Look at flashy Gordie Howe and you'll see one of the best reasons why 15 points now separate the Detroit Red Wings from the rest of the National Hockey League.

The Wings stretched their lead to its longest length of the season by beating Boson's Bruins 4-2 last night, and it was Howe's two third-period goals that made the difference.

The scores also lengthened Gordie's lead over the rest of the NHL in goals scored. He has 33, counting last night's markers.

The Red Wings, who now have 16 games left to play in the National League race, need only 16 points to cinch their fourth straight championship. At the rate of two points for a victory and one for a tie, they could do it on eight wins, four wins and eight ties or any combination in between.

Overcome Deficit

Boston had a 2-1 advantage when the third period opened. Halfway through the frame, Alex Del Vecchio and Fred Glover executed a fast passing play and sent the puck to rookie Johnny Wilson, who pushed it into the net to tie he score.

Minutes later, Howe grabbed a Ted Lindsay rebound and fired it on goal. Bruin, defenseman Bill Quackenbush muffed a clearance attempt, and Detroit was ahead.

Howe's second score was a 60-foot shot into an empty cage in the last minute of play. Boston had pulled goalie Jim Henry in a final scoring drive.

The only score of the first period was recorded by Boston's Dave Creighton. Early in the second frame, Red Wing Glen Skov tied it up after taking a pass from Howe. Gordie didn't figure in the scoring, however, because Skov missed on his first shot and then fired in his own rebound.

Ed Sandford put the Bruins ahead again a short time later. That finished the scoring until the Wings started pouring it on in the final stanza.

Hockey

	W	L	T	Pts.	GF	GA
Detroit	33	11	10	76	154	98
Toronto	34	18	13	61	130	114
Montreal	27	22	7	61	153	129
New York	19	25	10	48	140	161
Boston	18	25	12	48	120	142
Chicago	14	34	6	34	119	172

Baseball Spring Training Season Is Underway Today

NEW YORK—(AP)—The spring training season was underway today amid pep talks by managers, sulking stars who refuse to come to terms and assorted rookie prospects—both of the hot and cold variety.

The almost-victorious Brooklyn Dodgers pitched camp in Vero Beach, Fla. When the entourage arrived, it was greeted by Gil Hodges, home-run king of the team, young infielder Rocky Bridges and pitchers Ralph Branca, Carl Erskine and Clyde King.

The only player on the train was Carl Furillo, who joined the group of writers and club officials at Philadelphia.

The New York Giants, who beat out the Brooks for the National League pennant in a playoff, got a one-day start along with the St. Louis Cardinals, Chicago Cubs and Pittsburgh Pirates.

The Giants arrived in Phoenix, Ariz., yesterday, and no sooner did they check in than Manager Leo Durocher had the batterymen out drilling. But with all his men, Durocher probably is worrying more about the absent Sal Maglie than anyone.

Wants More Money

Maglie remains in his lair at Niagara Falls, N. Y., determined to get more money than the National League champions have offered so far.

Rookie Manager Eddie Stanky sent his Cardinals through a limbering up period after talking to the assembled athletes for 20 minutes.

Wilmer (Vinegar Bend) Mizell, one of the most promising hurlers in the organization, put in an appearance, but he probably won't be around long. He's been called up by the armed services.

Stanky, too, has his holdout problems. Gerry Staley, a 19-game winner last year, and Del Rice, the first-string catcher, are squabbling about more cash, and did not show up.

In San Bernardino, Calif., spring home of the Pittsburgh Pirates, General Manager Branch Rickey greeted a flock of rookies, and promptly told them he was looking more toward 1953 than this year for success of his team.

The hapless Chicago Cubs, doormats of the National League in '51, were greeted by Manager Phil Caveretta, who, in a way, also is a rookie skipper. He took over in the middle of last season.

Basketball

MICHIGAN
Michigan 56, Wisconsin 55
Minnesota 60 Michigan State 58
Albion 78, Olivet 57
Detroit 87, Wichita 69
Toledo 87, Wayne 61
Dearborn JC 55, Muskegon CC 52
Hillsdale JV 70, Michigan JV 65

EAST
Duquesne 76, Cincinnati 64
Boston College 84, Boston Univ. 69
Seton Hall 68, Oklahoma City 52

SOUTH
Duke 56, Maryland 51
Miami (Fla) 76, Florida 68
Wake Forest 67, South Carolina 58
Vanderbilt 83, Georgia Tech 58
William and Mary 86, Virginia T. 76
Presbyterian 78, Georgia Tchrs 67
Davidson 76, North Carolina 71
Louisiana State 78, Mississippi 67

MIDWEST
Illinois 77, Indiana 70
Iowa 75, Ohio State 62
Pittsburgh 62, Notre Dame 60
Bradley 74, Houston 47
Missouri 72, Colorado 55
Oklahoma 65, Nebraska 59
Purdue 72, Northwestern 65
Drake 61, Tulsa 53
Millikin (Ill) 81, Quincy (Ill) 47
Illinois Wesleyan 64, Illinois College 59
Heidelberg 71, Akron 68
St. Procopius (Ill) 72, Eureka (Ill) 54
Wheaton (Ill) 79, Illinois Tech 64
DePaul 56, Fort Sheridan, (Ill) 32

SOUTHWEST
New Mexico 59, Texas Tech 53

FAR WEST
Santa Clara 59, San Francisco 58

The University of Arizona basketball team played before an estimated 47,500 spectators during its recent five-game eastern and midwestern tour.

Kentucky Keeps No. 1 Cage Spot

NEW YORK—(AP)—Kentucky's high-geared basketball team today ranked as the best collegiate outfit in the nation for the fifth straight week.

Baron Adolph Rupp's Southeastern Conference powerhouse drew 36 first-place votes and 885 points in the weekly Associated Press poll to remain ahead of Kansas State.

Kentucky, already crowned SEC champions, is riding the crest of a 16-game winning streak and boasts an overall record of 22-2.

Kansas State drew 16 first-place votes and 754 points from the 104 sports writers and sportscasters who participated in the coast-to-coast canvass.

Rounding out the top ten are: Duquesne, Iowa, Illinois, Washington, Kansas, St. John's, St. Louis and St. Bonaventure.

Bowling Notes

ELKS LADIES

	W	L
Thompson's	14	4
Klug's	10	8
Butler's	8	10
Lundgaard's	4	14

HTM — Thompson's 2142; HTG — Thompson's, 773; HIM—Ceal Ferguson, 498; HIG—Ceal Ferguson, 211.

Averages: Isabel Klug, 150; Ceal Ferguson, 143; Elaine Morton, 141; Marcella Saums, 141; Gladys Richards, 135; Eleanor Lee, 135.

GLADSTONE

Tom Bolger Manager

Phone 3741 Rialto Bldg.

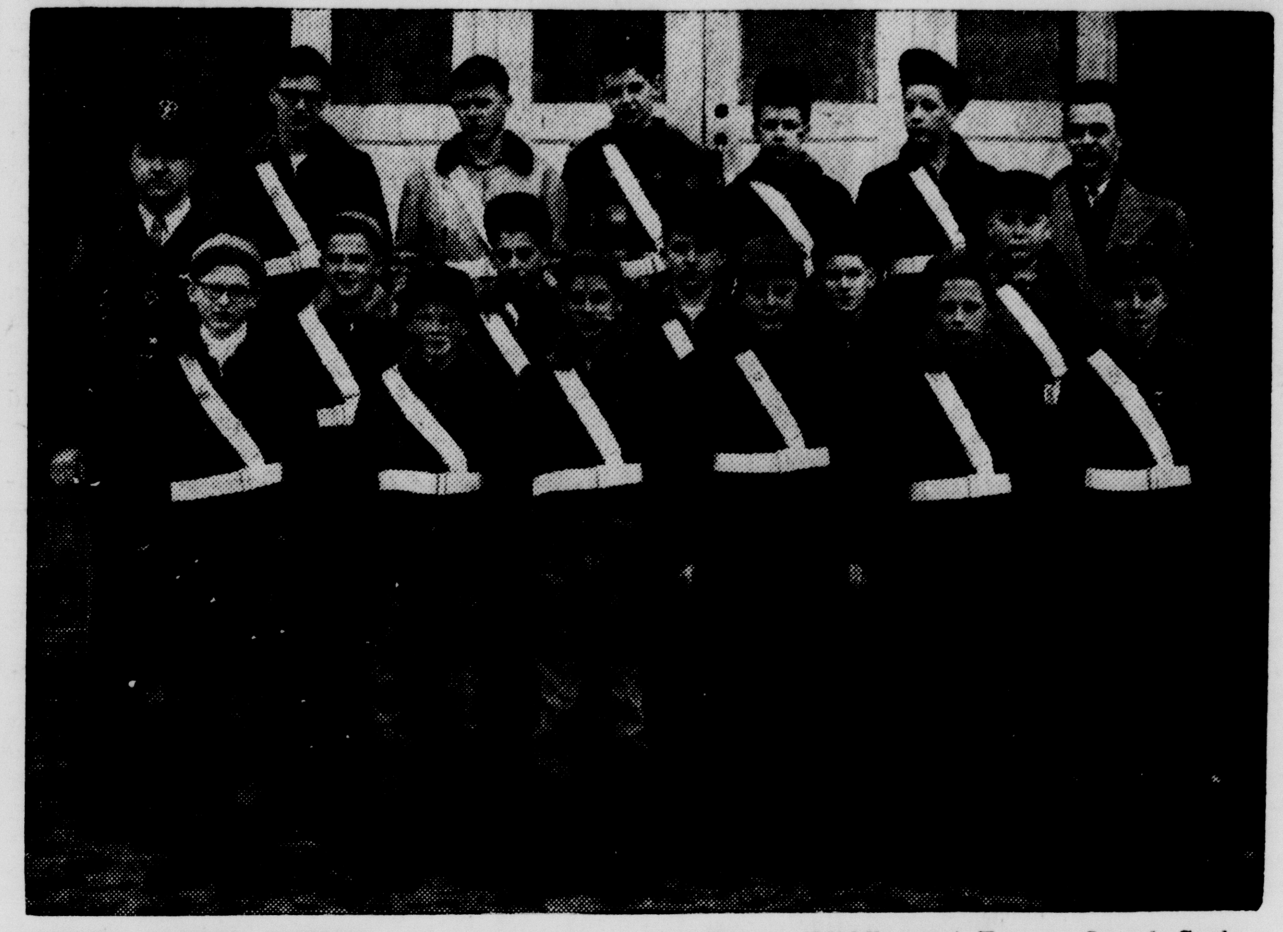

SCHOOL SAFETY PATROL — Induction ceremonies for Gladstone's new school Safety Patrol were held at a meeting of the Parent-Teachers association Monday evening. In the patrol are (front row) Gerald Tang, Bob Olson, Randy Sarasin, Franklin Nash, Harlan Creten and Robert Trygg; (Middle row) Trooper Joseph Svoke, Dennis Artley, Walter Houghton, Ellwood Erickson, Dale Osterberg, Fred Pfeister; (back row) Capt. Can Searles, Marvin Bryers, Dick Fink, Charles Burton, Jerry Leander and J. Donald Grenfell. (Daily Press Photo)

Band Boosters To Plan Dinner

The Band Boosters Club is meeting tonight at 8 in the Music Room at the Junior High school.

Parents of all band members are expected to be present as plans are to be made for a dinner for the senior members of the high school band. This event, honoring the older, veteran members of the organization, is to be held sometime in March.

Serving on the lunch committee tonight at Mrs. William Artley and Mrs. Nels Apelgren.

City Briefs

Mr. and Mrs. Andrew Drossart, Garden City, Mich., are the parents of a daughter, born Feb. 8 at the Garden City Hospital. The child is the fourth in the family and the second girl. She has been christened Linda Joan. Mrs. Drossart is the former Joanne Elliott of Gladstone.

Joseph Smears, Port Huron, Mich.; Mrs. Theodore Smears, formerly of Gladstone, and Mr. and Mrs. Leon Raiche, Hermansville, have returned from a 10-day visit at Rock Lake, N. Dak., with relatives. While away they attended the golden wedding anniversary of Mrs. Smear's brother-in-law, Mr. and Mrs. Alexander Smears.

Mr. and Mrs. Albert Foster returned Saturday from Sioux Falls, S. Dak., where they have been visiting since the Christmas holidays with their son and daughter-in-law, Mr. and Mrs. John Foster and family.

Mr. and Mrs. Peter DeMay are the parents of a son, weighing four pounds and 13 ounces, born on Friday at St. Francis Hospital. He is the second child and second son. Mrs. DeMay is the former Willa Lundmark, daughter of Mr. and Mrs. Herb Lundmark.

Mr. and Mrs. John Pettit visited on Sunday in Manistique with her sister, Mrs. A. A. Bowman.

Mr. and Mrs. Walter Bortz of Plymouth, Wis., are visiting at the home of Dr. and Mrs. A. A. Hollick. Mrs. Bortz is a sister of Mrs. Hollick.

Mr. and Mrs. Harry Richards have returned to their home in Grand Rapids following a five day visit with Mr. and Mrs. Myron Goodman.

Mrs. Birdie Struble of Evanston, Ill., visited recently with her daughters, Mrs. Lorraine Murphy and Mrs. Myron Goodman.

Mrs. Charles Burton is a surgical patient at St. Francis Hospital.

Rev. and Mrs. Glenn Kjellberg and daughter Sally spent Sunday visiting in Iron Mountain.

Limestone Trio Lands In Court

Lester Magnusson of Limestone appeared before Justice A. T. Sohlberg yesterday on charges of driving while under the influence of intoxicants and also of driving while his operator's license was suspended and he was fined $50 and costs on one charge and $25 and costs on the other. Alternatives were 60 and 30 days in the county jail and he was committed when he was unable to pay.

Adolph Storm, Limestone, was arraigned for allowing a person whose operator's license was suspended to drive his truck and also as a drunk and disorderly person and he was given a 60 day jail sentence on the first charge and 30 days on the second, both of which were suspended, court costs to be paid.

Mary Pittsley, Limestone, was given a 90-day suspended sentence on a disorderly charge.

Probation was incident to the suspended sentences and if they are found visiting a tavern during the period of the suspended sentences, the jail terms will be invoked.

David Whitford Is Eagle Scout

David Whitford, Mayville, Wis., recently received his Eagle award, the highest in Boy Scouting. Davis is a son of Mr. and Mrs. Ronald Whitford, Mayville, and a grandson of Mr. and Mrs. Ambrose Woodhall, Gladstone. Mrs. Whitford is the former June Woodhall. A picture of David and three other scouts to win the award appeared in Saturday's issue of the Milwaukee Sentinel.

Makes Restitution In Bad Check Case

Carl B. Engstrom, Stephenson, pleaded guilty to issuing a worthless check and was ordered by Justice A. T. Sohlberg to make restitution and pay costs of prosecution.

Hyde

Birthday Club Meeting

HYDE—The Harmony Birthday Club honored Mrs. Charles Scheeneman Sr. at a meeting at her home. Games were played with Mrs. Charles Scheeneman Jr., first, Mrs. Albert Leisner, second, and Mrs. Charles Johnson, low. Mrs. Ed Wunder Sr. received the guest award. The club presented the honor guest with a gift. A party lunch was served by Mrs. Scheeneman.

Briefs

Mr. and Mrs. Carl Nelson of Newberry are visiting at the home of Mrs. Nelson's parents and with other relatives.

Rapid River

Mrs. James Kennedy of Rapid River has returned from a 10-day visit in Minneapolis.

Sport Of Robin Hood To Be Taught At GHS

The Hiawathan Archer Club has been organized at Gladstone high school under the direction of Conan E. Fisher, it was announced yesterday.

Meetings are held each Tuesday evening at 7:15 in the junior high school with Mr. Fisher in charge.

All boys and girls of Gladstone high school interested in archery are eligible to enroll in the club.

Twenty already have become members and many more are expected to take advantage of the opportunity.

Each member must have his own bow with a pull of 30-35 pounds preferable and six arrows with target heads. Bows of more than 45 pounds will not be allowed on the indoor range and light bows are not suitable because of trajectory difficulties.

The range is set up in a corridor in the junior high school.

A canvas backdrop has been arranged to stop arrows which miss the target butt.

Adults will be allowed to enter into the sport as soon as they can be accommodated.

Briefly Told

B. of R. T.—The Brotherhood of Railway Trainmen will meet at 8:30 tonight at the Eagles hall.

• • •

Choir Practice—The choir of the First Lutheran Church will meet at 7:30 Wednesday evening for practice.

• • •

Bible Study—The regular weekly Bible study hour will be held at 8 on Wednesday evening at the Mission Covenant Church.

* * *

GIA—A social meeting of the GIA will be held at 2 on Thursday afternoon at the home of Mrs. George Johnston, 1108 Montana avenue.

• • •

Prayer Meeting—A prayer meeting for the congregation of Bethel Free Church is to be held at the home of the Holger Oslunds, 514 Michigan avenue.

* * *

Ladies' Auxiliary—The Ladies' Auxiliary to the Brotherhood of Locomotive Firemen and Enginemen will meet on Wednesday at 2:30 at the Eagles hall. Mrs. Hanford White is to be hostess.

• • •

Jenny Wren Club—The Jenny Wren Home Ec club will meet at 8 on Wednesday evening at the home of Mrs. Emerald Vanlerberg, 1111 Delta avenue. The lesson will be on slipcovering.

* * *

Evening Guild — The Evening Service Guild of the WSCS will meet on Thursday evening at 8 at the Methodist parsonage. Mrs. Joseph Butch is the assistant hostess.

• • •

Missionary Group — The Missionary Group of the Methodist Church will meet at the home of Mr. and Mrs. Wallace Cameron, South Eleventh street, Wednesday evening at 7:30. Mrs. Cameron-Smith will be the hostess.

• • •

Waste Paper—Because the paper which has already been collected by the Boy Scouts and Cub Scouts must be baled, there will be no pick ups by the boys for a week. Persons are asked to hold their waste paper until the next drive.

* * *

Public Party — The Kipling-Brampton PTA is having another public party at the town hall in Kipling tonight at 8. There will be the usual games and lunch is to be served. Funds derived are for the hot lunch project of the township school.

Girl Scout Leaders Meet Tonight At GHS

A meeting of the Girl Scout Leaders club is to be held this evening at 7:30 in the Home Making room at the junior high school.

Final Round In Masonic Smear On Wednesday Night

The final round of play in the Masonic smear tournament is to be held on Wednesday night at the lodge hall.

Barring an upset, Cecil Jones team appears to have piled up a margin which should assure victory.

The windup banquet is to be held on the evening of Thursday, Feb. 28, at 6:30 at the hall.

Wednesday's pairings:

Ken Ames vs. Elmer Peterson.

Nels Apelgren vs. Gene Lancial.

Louis Bizeau vs. Cecil Jones.

George Buckmiller vs. Walter Houghton.

Maurice Buckmiller vs. Swan Widar.

Bowling Notes

HOLY NAME LEAGUE

	W	L
Miller's Clippers	11	4
Theisen-Clemens	9	6
Goebel Beer	8	7
Stang Tank Line	8	7
Morgan Grocery	8	7
Hyde Strikers	7	8
Highway Tavern	5	10
Searles Cafe	4	11

HTG—Stang Tank Line, 927; HIG—Floyd VanDaele, 220; HTM—Miller's Clippers, 2618; HIM—Charles Lundmark, 582.

Averages: Floyd VanDaele, 173; Allan Gillis Jr., 170; J. W. VanDeWeghe, 169; Jack Ulrich, 168; E. T. Rasmussen, 161.

CARD OF THANKS

In loving memory of our dear husband and father, Emil VanDeWeghe who passed away two years ago today, February 19, 1950.

You bade no one a last farewell,
You said good-bye to none.
Your loving heart had ceased to beat
Before we knew it, you were gone.
More and more each day we miss you,
Friends may think our wound is healed,
But they little know the sorrow
That lies within our hearts concealed.

Signed:
Mrs. Emil VanDeWeghe
and children

RIALTO
LAST TIMES TONIGHT
THE GUY WHO CAME BACK
PAUL DOUGLAS
LINDA DARNELL
SHOWN AT 8:20 P. M. ONLY
CO-HIT
Glenn FORD • Gene TIERNEY
THE SECRET OF CONVICT LAKE
SHOWN AT 6:45 & 9:45 P. M.
Starting Wednesday
UNDERWATER THEY FIGHT . . . DEFYING SUBS, THE ENEMY, THE CORAL JUNGLE
Richard Widmark • Dana Andrews
THE FROGMEN
UNCLE SAM'S Underwater Commandos!
SHOWN AT 8:20 P. M. ONLY
CO-HIT
SONG-SPLASHED! FUN-FILLED!
7 TOP TUNES!
Rhythm Inn
with Jane FRAZEE
SHOWN AT 7:00 & 10:00 P. M.

Blondie

by Chic Young

Bargain Atom Bombs Tested

By FRANK E. CAREY

WASHINGTON — (AP) — The United States may be planning to test "bargain" bombs—that is, A-bombs packing full-scale power but with lesser amounts of precious atomic explosive.

This is an unofficial view, because both the Atomic Energy Commission and the Defense Department, in announcing yesterday a new series of atomic tests will be held at Eniwetok, offered no clue as to their nature. Not even the date of the start of the tests was announced.

The unofficial view goes this way:

The United States, at its Nevada proving grounds last fall, successfully tested a series of weapons generally presumed to be relatively small atomic bombs, perhaps designed for tactical uses in support of troops rather than for long range bombing of enemy industrial targets.

And, from lessons learned in the development of such smaller-type bombs, America's atomic weaponeers may well have devised possible means for getting greater explosive efficiency out of the city-blasting types.

In other words, the bomb makers may have found theoretical ways of using less explosive and yet getting as much explosive wham as was produced by the full-scale models previously tested at Eniwetok. If so, they may now be planning to put these theories to a test.

The AEC, in describing results of tests at Eniwetok last year, said information was gained on the effects of weapons "several times more powerful than the Hiroshima and Nagasaki weapons."

Young Mother Held With Man In Beating Of Two Little Boys

ST. JOSEPH, Mich.— (AP) —A 19-year-old mother and a man were held in the Berrien county jail here today, awaiting arraignment in justice court on a felony charge of cruelty to children, an offense carrying a possible penalty of four years in prison and or a $2,000 fine.

In custody of Sheriff Erwin Kubath are Mrs. Clara Day, wife of George W. Day of Algonac, Mich., and Kenneth Reno, who has no permanent address.

A charge was issued against Mrs. Day and she was jailed despite earlier protestations that she did not strike the children. She alleged, authorities said, that Reno beat the boys, her sons, when "they got on his nerves." When she sought to intercede, she said, Reno struck her.

New York Stocks

(Noon Quotations)

American Can	120.00
Am. Tel. & Tel	156.75
Anaconda Copper	50.25
Armour & Co.	11.75
Baltimore & Ohio	18.12
Bethlehem Steel	50.00
Bohn Aluminum	34.25
Briggs Mfg.	
Budd Co.	13.62
Burr. Add. M.	17.75
Calumet & Hecla	9.50
Canada Dry	9.87
Canadian Pacific	34.37
Case J. I.	64.00
Ches. & Ohio	35.00
Chrysler	71.37
Continental Can	44.12
Continental Motors	8.25
Curtiss Wright	9.12
Detroit Edison	23.62
Dow Chemical	105.25
Du Pont	86.37
Eastman Kodak	45.12
El Auto Lite	
Erie RR	18.75
Ex-Cello-O	51.75
Freeport Sul.	39.00
General Electric	56.37
General Foods	44.00
General Motors	51.00
Gillette	31.50
Goodrich	56.75
Goodyear	45.00
Gr Nor Ry Pf	49.25
Houd Hersh	
Hudson Motors	13.00
Illinois Central	57.50
Inland Steel	46.12
Inspiration Corp.	
Interlake Ir	16.87
Int Harvester	33.75
Int Nickel	46.00
Int. Tel. & Tel.	16.62
Johns Manville	64.00
Kelsey Hay A	
Kennecott	84.50
Kresge Co.	36.87
Kroger Co	34.87
Lib O F Glass	34.87
Liggett & Myers	68.75
Mack Trucks	16.62
Montgomery Ward	62.62
Motor Pd	23.50
Motor Wheel	23.87
Mueller Brass	18.62
Murray Cp	
Nash Kelvinator	18.87
National Biscuit	30.25
National Dairy Pd	51.62
National Pw & Lt.	
New York Central	18.75
Northern Pacific	67.00
Packard Motor	4.50
Parke Davis	58.00
Penney J C	70.25
Penn RR	18.37
Phelps Dodge	77.62
Phillips Pet	50.50
Pure Oil	63.75
Radio Cp	24.87
Radio Ko	4.25
Remington Rand	19.37
Reo Motors	22.75
Republic Steel	42.00
Reynolds Tob	
Sears Roebuck	54.50
Shell Oil	68.50
Socony Vac	37.25
Southern Pacific	63.00
Southern Ry	50.50
Standard Brands	24.75
Std G & E 4 Pf	77.75
Standard Oil Cal.	52.00
Standard Oil Ind.	82.00
Standard Oil N J	76.25
Texas Co	55.87
Timken Det Ax	19.37
Union Carbide	59.00
Union Pacific	111.50
United Aircraft	30.62
U S Rubber	78.75
U S Smelting Pf	
U S Steel	39.37
West Union Tel.	42.00
Woolworth	43.62
Zenith Radio	75.50
Borden Co	50.25
Homestake	35.25
Sinclair Oil	43.62
Anacon W & C	44.25
Deere Co.	63.50
Federal Mogul	29.75
Hooker El	56.25
Standard Oil Ohio	43.75
Thompson Pr	47.62

Bonding Proposal For New Escanaba Schools Rejected

(Continued from Page One)

voters was briefly as follows:

To increase the school tax millage (Proposal No. 1) to raise $100,000 annually to amortize a bond issue of $1,100,000 (Proposal No. 2) to build two new schools: A grade school near Royce Park and a senior high school on South 23rd street.

Strong Opposition

The vote yesterday was the first on new school construction in Escanaba since March, 1930, when the voters approved 938 to 485 a bond issue to build the present Junior high school.

In the campaign preceding yesterday's referendum, strong opposition developed against the proposal. In the closing hours of the campaign the Board of Education found it necessary to publicly declare untrue certain allegations of the organized opposition.

The Citizens Advisory Committee, representing 33 Escanaba organizations, and the bond issue campaign committee, conducted a vigorous campaign of information in behalf of the bond issue proposal.

Vote By Precincts

Yesterday's unofficial vote by precincts is as follows:

Precincts	Proposition No. 1 Yes	Proposition No. 1 No	Proposition No. 2 Yes	Proposition No. 2 No
No. 1	186	215	104	170
No. 2	162	319	121	263
No. 3	69	214	52	159
No. 4	131	266	81	215
No. 5	92	262	60	228
No. 6	214	445	158	402
No. 7	174	573	140	529
No. 8	284	378	247	355
Totals	1312	2672	963	2321

Grand Rapids Doctor To Be 100 Feb. 25

GRAND RAPIDS— (AP) —Dr. Levi E. Miley, who likes to tell well-wishers his prescription for longevity is "just keep on breathing" will celebrate his 100th birthday here Feb. 25.

But what really has kept him going, the doctor says seriously, is his interest in people, events, music "and everything else that's going on."

"Those are the things that keep you young," he declares.

A lifeling Republican who hasn't missed voting in a presidential election since he cast a ballot for Rutherford B. Hayes in 1876, Dr. Miley hopes to vote again in November.

Britain Tells About Islands With No Taxes

LONDON— (AP) —The British government told its envious subjects today about the land they all are looking for—a group of sun-bathed tropical islands where there is no income tax, land tax or estate duty.

All that is to be found, the colonial office said in a report, in the three Cayman Islands, a British dependency of Jamaica.

The islanders live by exporting turtles and rope.

The Cayman Islands government derives most of its revenue from import duties and the sale of postage stamps, which together yielded 20,000 pounds ($56,000) in the year 1949-50, the report states.

Chicago Prices

CHICAGO BUTTER

CHICAGO—(AP)—Butter strong; receipts 522,810; wholesale selling prices ¾ to one cent a pound higher; 93 score AA 84.75; 92 A 84.5; 90 B and 89 C 83.5; cars: 90 B 84.5; 89 C 83.5.

CHICAGO EGGS

CHICAGO—(AP)—Eggs firm; receipts 29,519; wholesale selling prices unchanged to a cent a dozen higher; U. S. extras 35-36; U. S. mediums 33-34; U. S. standards 33; current receipts 30.5; dirties 29.5; checks 29.

CHICAGO POTATOES

CHICAGO—(AP) — USDA — Potatoes: arrivals 392, on track 465; total U. S. shipments 610; supplies moderate; demand fair; market about steady; track sales, carlots: Idaho Russets washed utilities $4.41; Wisconsin Chippewas $4.14; LCL: Idaho Russets $5.66 utilities $4.76; Colorado McClures $5.25-26; Wyoming Triumphs $5.32; new stock, Florida 50 lb sacks Triumphs $3.13. Street sales accordion to basis of sale per 100 lb: Colorado McClures $5.56-71; Idaho Russets $6.21-46; Minnesota-North Dakota Triumphs $5.16-39; Wisconsin Round Whites $4.35-50; per 50 lb, Maine Katahdins $2.40-50; new stock: Florida 50 lb sacks $3.25-45.

CHICAGO LIVESTOCK

CHICAGO—(AP) — (USDA)—Salable hogs 14,000; generally uneven; barrows and gilts 15 to fully 25 cents lower than Monday's average; active at decline; average cost of barrows and gilts at new low since May, 1950; sows mostly 25 cents lower; bulk choice 180-220 lb 17.60-18.00; around 200 head 200-210 lb weights 18.15 to order buyers; packer purchases 17.75 down; most choice 230-240 lb 17.25-17.50; 250-270 lb 16.75-17.10; 280-325 lb 16.00-16.65; few lots around 350-360 lb 15.75-15.90; choice sows 400 lb and less 15.00-16.00; mostly 15.25 and above; 400-500 lb 14.00-15.25; occasional heavier sows 14.00 and below.

Salable cattle 6,000; salable calves 300; slaughter steers and heifers slow; steers steady to weak; heifers weak to 25 cents lower; cows moderately active, steady to strong; bulls uneven, mostly steady early, closed weak; vealers strong; two loads mostly prime 994-1,150 lb steers 37.25; two loads prime 1,400 lb steers 37.00; most choice to low-prime steers and yearlings 33.00-36.75; load Colorados 37.00; commercial to low-choice steers 27.50-32.75; six loads mixed commercial and good 1,050-1,150 lb 29.50-31.00; load Holsteins down to 27.00; choice to low-prime heifers 31.50-34.75; several loads high-choice and prime heifers held above 35.50; bulk utility and commercial cows 20.75-24.00; canners and cutters 17.00-20.50; utility and commercial bulls 25.50-28.50; odd head to 29.00; good bulls 26.00-27.50; good to prime vealers 37.00-39.00; few light culls as low as 15.00.

Salable sheep 2,500; no slaughter lambs sold; asking 25 cents or more higher, or around 28.50 for good to prime 95-106 lb wooled lambs and above 27.00 for comparable grade clipped offerings; other classes about steady; utility to choice mixed weight slaughter ewes 11.50-14.50; few oddlots 15.00-15.50.

Jefferson Caffery

BUSY IN CAIRO — U. S. Ambassador Jefferson Caffery, above, has met with new Egyptian Premier Aly Maher Pasha amid speculation that America may take a firm diplomatic hand in trying to settle the bloody Anglo-Egyptian dispute over the Suez Canal Zone. Premier Maher is reported in London to be willing to discuss Egyptian participation in the four-power Middle East Command — a reversal of the former Egyptian government's policy.

Poison Milk Bottle Story Only A Hoax, Detroit Police Find

DETROIT—(AP) —That story about Calloway Lay putting cyanide in a quart of milk to kill the thief who'd been snitching from his doorstep for a month was a hoax.

Calloway admitted, police said, that he'd made up the story to scare the milk thief. It scared police so that they spread a 16-block door-to-door alarm in Calloway's east side neighborhood, fearing whoever took it would sip the poisoned milk and turn up dead.

When they learned it wasn't so, police were upset, too. So was Calloway, against whom they lodged a charge of falsely reporting a felony. He had to put up $500 bond to stay out of jail.

The 39-year-old Negro factory worker said a thief had stolen a quart of milk a day from his doorstep for the last month and he put out the cyanide poison story "so's he wouldn' come no more."

San Antonio Mother, Charged With Killing Baby, Slashes Wrists

SAN ANTONIO, Tex.—(AP)—The estranged wife of a Richwood, Ohio, doctor, charged with murder in the death of her infant daughter, was reported in a fair condition today.

Mrs. Diane Lilly, 27, was found in her sister's home here yesterday lying in a pool of blood. Her throat and wrists had been slashed. The infant, 10-months-old Emily Lilly, was found dead in its crib in Mrs. Lilly's bedroom.

A charge of murder was filed against the mother in Justice of the Peace Buck Jones' Court by Homicide Sergeant Lewis Yates.

Justice Jones said last night an autopsy showed the child died of "violent strangulation." He said he would return a coroner's verdict today.

A limited number of graduates of the U. S. Naval Academy may be commissioned as second lieutenants in the U. S. Marine Corps.

The Venezuelan Guanoco asphalt lake is considered to be the largest natural asphalt deposit in the world.

Wall Street

By RADER WINGET

NEW YORK—(AP)—The stock market today presented an indifferent pattern of gains and losses with the accent on the downside.

Price changes spread out over a range of between 1 and 2 points either way with the minus signs dominating the list.

Amerada Petroleum, the big Williston basin operator, was off more than a point at the start. Yesterday it gained 1⅞ at 180⅞ on top of a 12-point gain the previous week. Northern Pacific, which also has holdings in that area, was up a fraction. It was yesterday's most active issue with a gain of 1⅛ at 66½.

Other oils were narrowly mixed. Chemicals were persistent losers. In the steady to slightly mixed category were rails, utilities, steels, motors, rubbers, and air lines.

Non-ferrous metals were mixed in a fractional range and quiet. In the London market a sharp decline hit the coppers and tins. There were reports that sellers feared the lower price trend of the metals.

The market was on the downgrade all last week despite some steadiness toward the end of the week. Yesterday prices slid still lower with trading quiet. Nothing has occurred to dispel the general air of caution that has pervaded Wall Street for more than a month.

In the corporate bond market, railroad loans showed fractional changes while other areas were quiet.

Isabella

Bazaar Cancelled

ISABELLA—A bazaar which was to have been held at Butler's Beach under auspices of the Congregational church on Saturday has been cancelled, it was announced Monday.

Birthday Party Sunday

ISABELLA—Mrs. Emma Goodall entertained several friends at her home Sunday afternoon, which was the birthday anniversary of her brother, Henry Landis. A pretty cake centered the table. The afternoon was spent socially. Guests were Mr. and Mrs. Arvid Sundin, Mr. and Mrs. Harvey Sundin, Mrs. Signe Bonifas, Mrs. Judith Strom, Mrs. Julia Sundin, and Alphonse Verchure.

Birthday Party

ISABELLA—Mrs. William Nedeau was honored by a group of friends Saturday evening at a surprise birthday party held at the home of her daughter, Mrs. Edward Gouin, 623 N. 23rd street, Escanaba.

Cards were played with Joseph Gouin, Charles Gouin and George Johnson receiving the awards. A yellow and green birthday cake centered the table for the party lunch.

Guests included Mr. and Mrs. Lloyd Papineau, Mr. and Mrs. William Nedeau, Mr. and Mrs. George Johnson, Mr. and Mrs. Joseph Gouin, Mr. and Mrs. Albert Pilon, Isabella, and Mr. and Mrs. Charles Gouin, Mr. and Mrs. William Pilon, Mr. and Mrs. Stanley Lemay of Escanaba.

The party was arranged by Mrs. Edward Gouin and Mrs. William Filon.

Briefs

Pete Forslund, Harvey Sundin, Dale Watchorn, and Willie Gouin, who are employed by the Straits Company, have returned to Marquette after spending the weekend with their families.

Mrs. Lester Cole and daughter Bonnie Lou of Gladstone were weekend visitors at the home of Mrs. Cole's sister and brother-in-law, Mr. and Mrs. Barney Turan.

Mr. and Mrs. Robert McLeod and son Vaughan of Gladstone were guests of Mrs. Signe Bonifas.

Alphonse Verchure of Manistique was a Sunday guest of Mrs. Emma Goodall and Henry Landis.

Mr. and Mrs. Edward Butler and four children returned Sunday to their home in Oscoda after a weekend visit at the Walter Butler home.

Miss Margie Nedeau has returned to Escanaba, where she is employed, after visiting with her parents, Mr. and Mrs. Francis Nedeau.

Miss Margie Nedeau of Escanaba, and her guest, Miss Leone Markivich of Chicago, spent the weekend with Miss Nedeau's parents, Mr. and Mrs. Francis Nedeau.

Mr. and Mrs. Leonard Papineau and Mrs. Leo Nedeau visited Sunday with Marilyn Nedeau, a patient at St. Francis hospital. She is making satisfactory progress toward recovery.

New Yorkers often have winters more severe than those in Reykjavik, Iceland's capital. The latter is warmed by the Gulf Stream and the average temperature is 32 degrees in January.

Next to the electrical industry, the automotive industry is the largest user of copper and its alloys.

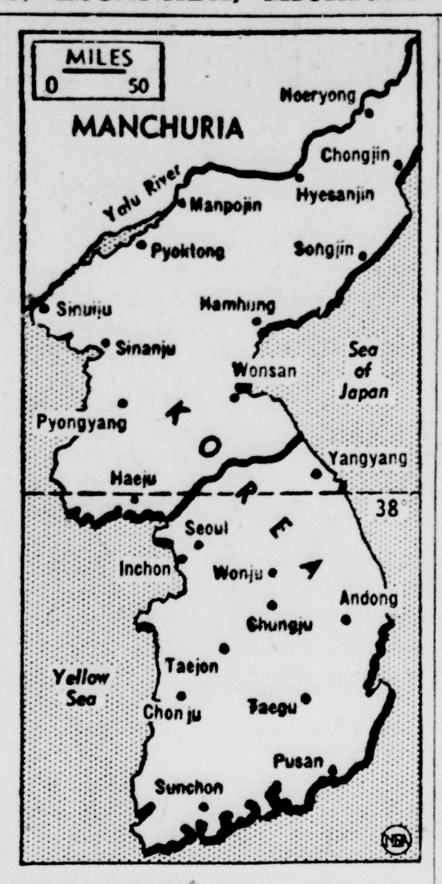

CHECK POINTS? — UN truce team, in order to insure complete cessation of hostilities, has suggested that neutral observers be stationed at Korean cities indicated on above Newsmap. The Allies hope that continual inspection would prevent a military build-up by either side. Curving black line across 38th parallel is proposed armistice line separating North and South Korea.

Attempt Made To Cap Renovo, Pa., Gas Well, On Fire Third Time

RENOVO, Pa.— (AP) —A Texas fire-fighting expert made ready again today to put out a 150-foot flame which broke out for the third time in a newly-brought in gas well near here.

Paul Adair, who flew here from Dallas, Tex. over the weekend, prepared to blast 100 quarts of solid nitroglycerine — 50 on each side of the well—in an attempt to blow out the flame.

The fire first was touched off during a capping operation Friday. Gas tapped at a depth of nearly 7,000 feet blew a heavy cap hundreds of feet into the air.

The fire died out for a short time the same day, then broke out again. Sunday, while blasting preparations were being made, the flame disappeared.

It burst out again yesterday when a spark from a scooping machine removing earth from the top of the shaft ignited gas hanging in the air.

Grand Rapids Mayor Returned To Office By Big Plurality

GRAND RAPIDS, Mich.—(AP)—Polling nearly twice as many votes as his two opponents together, Mayor Paul G. Goebel was returned to office, unofficial returns showed today.

Goebel, who had the backing of the citizens action group in running for his second two-year term, got 20,905 of the 33,760 ballots cast Monday, City Clerk R. Stanton Kilpatrick reported.

Joseph E. Haraburda, a member of the city commission, received 9,767 votes and Anthony Russo, making his first race in city politics, drew 2,047.

Goebel's first election in 1951 came after the recall of former Mayor George Welsh, in office for several terms. The incident that opened the recall battle was the dismissal of Goebel's brother, Frank, as Grand Rapids city manager.

In his recent campaign Goebel charged, as he did a year ago, that he was being opposed by Frank D. McKay, Grand Rapids business leader and former Republican national committeeman from Michigan.

Passenger, 55, Killed; Falls Out Of Plane Stunting At Lima, O.

LIMA, O.,— (AP) —George Gary, about 55, was killed yesterday when he fell out of the open cockpit of a stunting private plane near the Lima airport.

Bruce Overmeyer, a Lima steeplejack, was flying the two-seated Fairchild which he owned.

Witnesses saw something fall out of the plane at about 1,500 or 2,000 feet. A searching party found Gary's body several miles from the airport. Gary's son, Lima police officer, William Gary, was among the searching party.

One witness, Clinton Morras, said the plane took off without any warmup. He said he saw it start two loops, stalling on both of them.

Overmeyer landed a few minutes later at the airport, looked in the back seat of the plane, then ran to a pickup truck and drove away, police said.

An improved aluminum wire for carrying electric currents contains a small amount of boron to give it a better combination of strength and electrical conductivity than is available in other aluminum wire.

Madrid is the largest city in Spain.

Three Enter GOP Presidency Race In Pennsylvania

(Continued from Page One)

ventions. The state had 70 votes at each.

MacArthur's petitions were filed by John G. Davis, state chairman of the MacArthur-for-president forces.

The general has withdrawn his name from Connecticut and New Hampshire primaries. Candidates entered in the Pennsylvania preferential voting have one week to remove their names from the ballot.

A spokesman for MacArthur said in New York that the general's statement that he is "not a candidate" remains unchanged.

Ice skating is possible because the weight of the skater, pushing down on the runners against the ice, causes it to melt, and temporarily provides a thin film of water over which the skaters may glide.

IT'S ICE REVUE TIME IN ESCANABA

Ice Varieties of 1952 opens tomorrow night for four evening performances and one matinee (on Sunday).

Select reserved seats can still be had at

West End Drug Gust Asp's

Rose Park Store

In Gladstone

Dehlin's Drug Central Pharmacy

Reservation $1.25 Tax Free

B.F. Goodrich

NEW 1952 DEFIANCE TIRES

$12.95 6.00-16 PLUS TAX AND YOUR OLD TIRE TRADE NOW

FIRST LOW COST TIRE WITH ALL THESE HIGH QUALITY FEATURES

- Fully Guaranteed
- Center "Safety Zone" Tread
- 7 Full Tread Ribs
- Zig-Zag Anti-Skid Tread Design
- Buttress-Built Shoulders
- Wide, Flat Tread
- "Rythmic-Flexing Cords"

$1.00 DOWN UP TO 6 months to pay

Tires Mounted Without Charge

DEFIANCE TIRES MADE ALSO IN LOW-PRESSURE SIZES

The Sign of Friendly Service B.F.Goodrich

B.F.Goodrich TIRES TUBES

1300 Ludington St. Phone 2952

The FAIR BASEMENT

New, Fresh STRIPED CHAMBRAY $3.98

Delightful striped chambray to sparkle now and all through spring and summer. With zipper and button front, every one washable as your hankie. Sizes 12-20, 16½-24½.

Choose a PRINT at these Budget prices $5.98 - $6.98

Rayon crepes in fashions cut to make you look your slimmest, prettiest self. New spring shades in both juniors and women's sizes.

Sizes 9 - 20
14½ - 44½

MESH HOME In two Deniers 98c pr.

Irregulars of famous brand hosiery in 30 or 20 denier weights. Shades are taupe, gardenia, biege. 8½-11.

Sale! Fine Cotton PAJAMAS

Regular $2.98

Don't miss these values Fine cotton pajamas in pink, blue and aqua. Sizes 32-40. $1.98

Old-Fashioned CALICO QUILT SKIRTS $4.39

Be among the first to have one of these new quilted skirts that whirl gracefully out at every step. Sizes 32-40.

Red or Black grounds.